

# OBERLIN HERITAGE CENTER

July 2023



# ANNUAL REPORT 2022



## 2022 BOARD OF TRUSTEES

### President

Gail Wood

**Ken Grossi - 1st Vice President**

**Eboni Johnson - 2nd Vice President**

**Lori Ebihara - Secretary**

**Laurel Price Jones - Treasurer**

Amy Chuang

Elizabeth Elrod

Carl Jacobson

Claudia W. Jones (term began 2022)

Jiyul Kim

Gene Matthews (resigned 2022)

Rachael McCray (term began 2022)

Julie Min

Brittnei Sherrod (term ended 2022)

Eugene (Jean) Foggo Simon

Nichol Smith-Hignite (term ended 2022)

Paul "Bud" Spierling (term began 2022)

Amy Szmania (resigned 2022)

Edward J. Wardwell

Fr. Brian Wilbert

Mary Worthington (term began 2022)

### Honorary Trustees

Camille Hamlin Allen

Michele Andrews

Roland Baumann

Richard Baznik

Sigrid Boe

Howard Broadwell

Scott Broadwell

Robert B. Calhoun

Marianne Cochran

Judy Cook

Fran Cooper

Barb Enos

Adam Freas

Rich Fredrickson

Roberta Garcia

Bradley A. Hayes

Richard Holsworth

Stephen Johnson III

Nicholas R. Jones

Carol Lasser

Bert Latran, Jr.

Elisabeth M. Mahjoub

W. Jeanne McKibben

David W. Mellott

Marlene Merril

Cathe Radabaugh

Dina Schoonmaker

Brittnei Sherrod

Donna Marie Shurr

Thelma Quinn Smith

James R. Underwood

Mary Kirtz Van Nortwick

Eugenia Poporad Vanek

**Cover photos:** A variety of OHC programs and events featuring intern Lillian Gibson, METC Amanda Manahan, volunteer docent Pat Price, and trustees Amy Chuang and Claudia Jones

## STAFF

### Executive Director

Elizabeth Schultz\*

Stephanie Bohnak\* - Museum Education & Tour Manager

Bethany Hobbs - Development & Business Manager

Amanda Manahan\* - Museum Education & Tour Coordinator

Maren McKee - Collections Manager

Steven Rice - Communications Coordinator

Lisa Randt - Museum Housekeeper

KayEllen Sharp - VANTAGE Aging Staff Member

John Clement - Special Projects Assistant

Luke DeCarlo-McCann - Museum Housekeeper

### OHIO HISTORY SERVICE CORPS/AMERICORPS MEMBER

Erin Robichaud (Sept. 2021 - Aug. 2022)

### INTERNS & VOLUNTEERS

Carson Bauer (Oberlin HS)

Callie Howard

Eleanor Bolker

Ellie Lane

Sophie Falvey

Logan McDermott-Mostowy

Lillian Gibson

Lauren Sands

Malena Glover

Adrienne Sato

Violet Haas (Wellington HS)

Emily Winnicki

\*Full time staff

## RELATED BOARDS & STAFF

### Vineway, LLC, Board of Managers

President - Scott Broadwell, Gene Matthews

Treasurer - Erik Breunig

Board Members - Adam Freas, Jeff Hobbs, Mike Schmid,

Nikki Smith-Hignite

OHC Board Liaison - Lori Ebihara

### Vineway, LLC, Property Manager

Mike Galbreath, National Business Brokers

### OHC Properties, Inc., Board of Directors

President - Rich Fredrickson

Vice-President - Terry Hobbs

Treasurer - Cathe Radabaugh

Board Members - Jerry Anderson, Craig Enos, Therese Palmer

OHC Board Liaison - Lori Ebihara

### OHC Properties, Inc., Property Manager

Michele Andrews

## 2022: GAINING MOMENTUM



Root Beer and Yesteryear was OHC's largest event of the year in 2022. Pictured: Maren McKee, Fr. Brian Wilbert



OHC welcomed two new staff members to the team in 2022: Museum Education and Tour Manager Stephanie Bohnak (left) and Communications Coordinator Steven Rice (right).



OHC volunteer docents and staff led a variety of thematic tours and history walks to over 2,500 youth and adults. Pictured: Pat Price

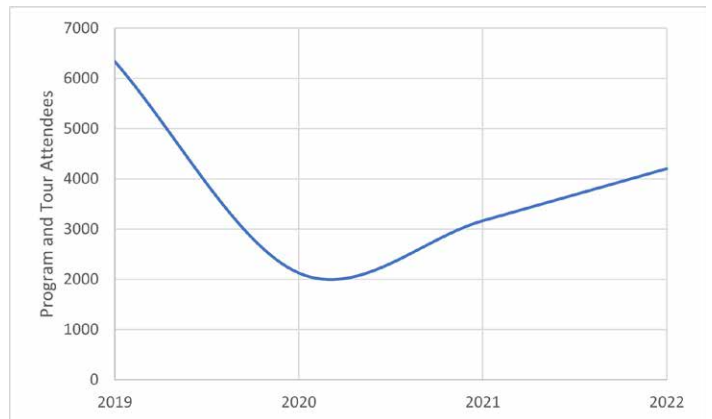

For the Oberlin Heritage Center, 2022 was marked by renewed engagement and energy! By the end of the year OHC had served over 4,200 tour, program, and event participants. We can't stop ourselves from looking at historical trends and thought you might also be interested in how our tours and programs tracked over the past few years (see the chart above).

Staff and volunteers were delighted to welcome back and meet new people in the classroom, at community events, through reunions, while giving tours, via research requests, and in so many other ways. Writing in 2023, we are encouraged to see these trends continue. This Annual Report is filled with the names of the hundreds of people who made this possible. Please know that every single gift, whether it be time, talent, financial means, advice, collaboration, or encouragement, is appreciated and that you make a difference in this ongoing work.

We hope you enjoy this overview of the past year and continue to be part of the Heritage Center's mission to connect people with and through history.

**Liz Schultz, Executive Director**

## ENDOWED LIFE MEMBERS

### Oberlin Heritage Center Endowed Life Members

Contributions of \$2,000 or more to endowments  
+ Marks Heritage Visionary / financial estate gifts in addition to ELM status  
\*Deceased

### Platinum (\$50,000 and above)

Anonymous  
Rob Calhoun and Elizabeth Wilmer  
Richard\* and Myriam Hallock/Hallock Foundation  
R. B. (Budd) Werner\* and Janet Kelsey Werner+

### Gold (\$25,000 - \$49,999)

Drs. Amy and Wu-Shung Chuang  
Dick and Pat\* Holsworth  
Nicholas R. and Sue Copeland Jones  
Eric\* and Jane Nord

### Silver (\$10,000 to \$24,999)

Mrs. William R. Anderson, Jr.  
Fran and Roger Cooper  
H. Dean and Susan Gibson  
Ken Grossi and Sharon Sutherland  
Maxine W. Houck  
David and Eleanor Ignat  
Emily and T.K. McClintock  
Dan\* and Marly Merrill  
Patricia Murphy and Keith Koenning  
Eloise A. and Thomas R.\* Pulsifer  
Cathe Radabaugh  
Dina and Richard\* Schoonmaker  
Ed and Ruth\* Schwaegerle  
Cynthia and Eric Severs  
John and Eugenia Poporad Vanek  
Betty and Bob\* Weinstock  
Gail and Reid Wood +

### Aluminum (\$5,000 to \$9,999)

Ellen and Scott Broadwell  
Don and Mary Anne Cunningham  
Jim and Linda\* Donovan  
John and Margaret Erikson  
Rich Fredrickson and Melanie Satterfield  
Karen P. and Terence G. Hobbs  
Edward W. and Gail F. Hubbard +  
Stephen and Mary Ann Johnson  
W. Jeanne McKibben, MD +  
Cindy and Evan\* Nord  
Pete and Prue Richards  
Bruce and Sue Simonson  
Anne F.\* and James K. Sunshine  
Thomas and Mary Kirtz Van Nortwick  
Anne W. and Edward J. Wardwell +

### Copper (\$2,000 to \$4,999)

Erik and Michele Andrews  
Anonymous  
David R. Ashenhurst  
Barb and Joyce Benjamin  
David\* and Sigrid Boe  
John Lott\* and Katie Brown  
Martin and Colette\* Buck  
Barbara Care  
Marianne Cochrane

## ANNUAL MEETING 2022



OHC held its first in-person annual meeting since the beginning of the pandemic on Wednesday, April 13, 2022 at the Hotel at Oberlin. A simultaneous livestream from the event for patrons that could not make it or did not wish to come to the in-person event was also offered on Facebook. This hybrid event attracted nearly 80 in-person guests and has reached more Facebook viewers since the initial stream. The event format was significantly different from other years and included a post-event social hour and hors d'oeuvres. To keep possible exposure time short, it also did not feature a keynote speaker and instead was focused entirely on the business and happenings at the Oberlin Heritage Center.

Board President Gail Wood called the meeting to order at 6 p.m. for the approval of the 2021 Annual Meeting minutes and the Treasurer's Report. Next on the agenda was elections, followed by Community Awards which highlighted some of the many inspiring members of Oberlin's community, including Volunteer of the Year Angela Cecil, Community Teacher of the Year Sarah Colson, Youth Community Service Award winner Carson Bauer, Heritage Guardian award winners Francine Toss, Sue Weidenbaum, and Don Hilton, and Community Historian Award winner Donald Payne. To close out the event, OHC Executive Director Liz Schultz and Board President Gail Wood made OHC announcements which included a thank you to OHC Volunteers, Board, and Staff as well as an introduction of OHC's newest staff member, Communications Coordinator Steven Rice. Board President Gail Wood ended the night's presentation by calling on everyone to thank Executive Director Liz Schultz for her tireless efforts to preserve Oberlin history and invited guests to enjoy hors d'oeuvres and drinks while socializing before names were drawn as raffle basket winners.

Members elected new trustees **Claudia Jones, Rachael McCray, Paul "Bud" Spierling, and Mary Worthington**. Governance Chair Amy Chuang thanked outgoing trustees Brittnei Sherrod and Nichol Smith-Hignite and bestowed Honorary Trustee status on Brittnei Sherrod for her years of dedication, leadership, and creativity in service to the organization.

Finally, members of OHC's two subsidiary boards were also thanked for their service. Their names can be found in the Related Boards and Staff section of the opening page.

## New Trustees



### CLAUDIA JONES

Claudia Jones is returning to the OHC board after already serving six years plus one year as an Honorary Trustee. She is an educational fundraiser, most recently the Associate Director of the Alumni Fund, retiring after nearly 37 years on the staff of Oberlin College. She is a graduate of Oberlin High School and the Oberlin School of Commerce and attended Miami University in

Oxford, Ohio. Claudia is recognized and admired throughout Lorain County as a community volunteer. A lifelong Girl Scout, she served as a board member and volunteered on many committees at the regional level, and was honored as a Girl Scout Woman of Distinction and a recipient of the President's Award. Claudia has served as a consultant for Oberlin's MANA (Management Assistance for Nonprofit Agencies), was recently president of the Oberlin unit of the NAACP, and received the Excellence in Leadership Award from Leadership Lorain County in 2014.

### RACHAEL MCCRAY

Rachael McCray is joining the OHC board after years of her family vying for first place at OHC's annual Trivia Night. Rachael is an Oberlin resident and currently a 3rd Grade Teacher at Lake Ridge Academy in North Ridgeville, OH. She is a graduate of Oberlin High School and Oberlin College. She received her Juris Doctor at the University of Toledo College of Law and is currently working on a Masters in Elementary Education through Liberty University. As a native of Oberlin she has been involved in various volunteer opportunities including as a Safety Town volunteer, Biddy Basketball coach, Girl!Power! leader, a Teen Group Leader through her church, and a volunteer with Oberlin Community Meals.



### PAUL "BUD" SPIERLING

Bud Spierling grew up in Paris, IL, attended the University of Illinois at Champaign, and graduated from the University of Illinois College of Medicine. He received further training at the US Naval Hospital in Oakland, CA and is a member of the American Board of Obstetrics and Gynecology and the American College of Obstetrics and Gynecology. After service in both the US Navy and Naval Reserve,

he started the OB-GYN section of the Katonah Medical Group (NY) and practiced there for 36 years. Bud married his first wife, Lois Miller, in 1951 until she passed in 2000 and together they had four children. He is a lifelong member of the Presbyterian Church where he met his current wife Pauline. They married in 2004 and moved to Oberlin almost 11 years ago. He volunteers with the National Park Service and as a docent with the Oberlin Heritage Center. He enjoys history, travel, mysteries, hiking, boating, skiing, and camping.



## ENDOWED LIFE MEMBERS

Dennis and Judy Cook  
 Mae Alice Donner  
 David and Susan Egloff  
 Dale Embry  
 Barb and Craig Enos  
 Adam and Heidi Freas  
 Carl Gerber  
 Norma and Dick\* Gilbert  
 Brian Hedges  
 Marjorie and Norman Henderson  
 Bethany and Jeff Hobbs  
 Don\* and Joy Illig  
 Carl W. Jacobson  
 Claudia W. and Robert K.\* Jones  
 Jamie Jurado  
 Carol Lasser and Gary Kornblith  
 Bert L. Latran, Jr  
 Bob and Carol Longsworth  
 Elisabeth M. Mahjoub  
 Amanda Manahan and Joe Cross  
 Anne Martin  
 Suzanne O. McDougal  
 Anthony J. Mealy  
 Cheryl Johnson Mees  
 David and Sandra Mellott  
 Julie Min and Gavin Tritt  
 Andrew and Pat\* Missler  
 Thelma J. Morris\*  
 Kathleen and Richard Nord  
 Benjamin G. and Jane\* Norton  
 Kristin L. Peterson  
 Bill and Patti Pitts  
 Joe and Pat Price  
 Laurel and Rhys Price Jones  
 Sharon Copeland Ramczyk  
 Donna and Kurt Russell  
 Elizabeth Schultz  
 Linda and Lowell Schultz  
 Cate and Paul\* Schwaegerle  
 Julia S. Shaw  
 Donna M. and Thomas E. Shurr  
 Robert M. Singleton  
 - In Memory of Robert and Wanda Singleton  
 Bud Spierling and Pauline Handman  
 Janis and Robert Q. Thompson  
 Andrée and James Underwood  
 Fr. Brian Wilbert & Yorki Encalada  
 Jeff and Merrilee Witmer  
 James H. Young +  
 Grover and Mary\* Zinn

### Thank You to These ELMs and Heritage Visionaries Whose Legacies Live On

Although these individuals and couples are no longer living, their investment in the Heritage Center continues to support the ongoing work of the organization.

+ Marks Heritage Visionary / financial estate gifts in addition to ELM status.

### Platinum (\$50,000 and above)

Ellen Adams  
 Evan Nord Trust+

### Silver (\$10,000 to \$24,999)

David and Ricky Clark  
 Marge and Walt Edling

## ENDOWED LIFE MEMBERS

Ronald B. Gorman +  
Mrs. Ernestine Evans King +  
Ann and Dayton Livingston  
Maxwell G. and Muriel P. Morgan  
Oliver and Shirley J. Shubert +  
Jean F. Wright +

## Aluminum (\$5,000 to \$9,999)

Molly Anderson  
Jane Blodgett  
Charlotte W. Bosch  
Marianne Dickerman Caldwell  
Ann and Norman Craig  
Bill and Leslie Farquhar  
Carol H. Ganzel  
Daniel and Elizabeth Goulding  
Douglas R. and Shirley R. Johnson  
Darlene Rae Krato  
Jane Ross Moore  
Louise S. Richards  
David and Jean Schaal  
Martha Stacy  
Beth K. Stocker  
Catherine Wilber

## Copper (\$2,000 to \$4,999)

Paul and Sally Arnold  
George and Mildred Arthrell  
Constance W. Boase  
Demaris and Jephtha Carrell  
Corning Chisholm  
Emiko Hara Custer  
Maynard and Sarah Davidson  
Mary Wright Fisk  
Helen V. Fitzhugh  
Alan and Nancy Gage  
Thomas and Nancy Gayters  
Nancy J. Gray  
Mildred M. Haines  
Glenn and Lillian Hobbs  
Dorothy Holbrook  
Bill and Betty James  
Helen D. Johnson  
Mr. and Mrs. R. C. Ninde  
Joseph R. and Anita C. Reichard  
Judy and Warren Sheldon  
Robert H. Staples  
Nicholas Stevenson  
Jarvis A. Strong, Jr. +  
Nan B. Szwaja  
Katherine K. Tibbetts  
Don and Mary Louise VanDyke  
Etta Ruth Weigl  
James W. White  
Helen and Robert Woodward  
Keith R. and Victoria K. Young

## ESTATE GIFTS

Frederick B. Artz  
Marguerite Ball  
Sara Carter Balogh  
Kurt Breunig  
Margaret Glider Papworth  
Jane R. White

## MARY WORTHINGTON

Mary Worthington joins OHC's board after a 31-year career as a librarian and library administrator where she retired as Assistant Director of the Westlake Porter Public Library. She earned both her BA in American Studies and her MLS from Kent State University. After retiring she came to work part-time at the Oberlin Heritage Center as the Museum Housekeeper from 2017 through 2021. She loves reading, history, and historic homes, and is looking forward to having more time to spend in the community to enjoy the uniqueness of Oberlin. Mary and her husband, Tom Hinders, also a librarian and recently retired from Oberlin College's Mudd Library, reside in Oberlin.



## 2022 Community Award Winners

Every year, OHC offers community awards for exceptional individual and organizational contributions to the Oberlin historical/educational community or to OHC itself and highlights these award winners and their contributions during our annual meeting. We and the broader Oberlin community are deeply indebted to their service.



## HERITAGE GUARDIAN AWARD

Francine Toss & Sue Weidenbaum

Nominated by Maren McKee

Francine Toss and Sue Weidenbaum have shown exceptional dedication to preserving the history of Eastwood School. As a former principal and longtime librarian, Francine was in a unique position to save 50 years' worth of materials from Eastwood, many of which have been accepted into the OHC collections. This treasure trove consists of photographs, scrapbooks, quilts, and other memorabilia. Sue was a volunteer at Eastwood and offered to store the collection at her home during the early part of the pandemic. She then began donating her time to help process the collection and scan hundreds of photographs. We honor them for their foresight in preserving the history of Eastwood and their dedication so future generations can benefit from this one-of-a-kind resource.

## HERITAGE GUARDIAN AWARD

Don Hilton

Nominated by Judith M. Connolly

Don is an Oberlin author, historian, storyteller, and preservationist. He conducts thorough research, often tapping into records no one else has seen in decades. His book list includes "Murders, Mysteries and History of Lorain County," and "Dearly Departed Judges of Lorain County," as well as books about ferry boats of Conneaut Lake, and a historical fiction mystery set in small-town Ohio. Don has been an active member of Cemetery Conservators for United Standards, and as such has trained many to follow the philosophy of "Do No Harm" when cleaning and restoring memorials, stones, and markers. He has provided counsel and support to the Friends of Westwood Cemetery in their efforts to clean the markers in the cemetery.

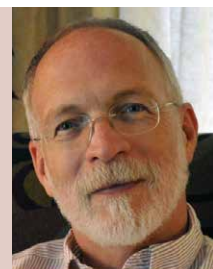



**OHC VOLUNTEER OF THE YEAR AWARD**

Angela Cecil

Nominated by Bethany Hobbs

Since 2018, Angela has given a full day out of her week as our front desk greeter and office assistant. She starts our week strong, and as a front-line volunteer she is usually the first person visitors interact with when coming to the Monroe House or calling on the phone. From a teacher planning their school field trip, to greeting first time visitors, to processing the mail, she is friendly and

knowledgeable about the organization and serves its mission as a welcoming ambassador. Angela also readily signs up for other projects and special events, such as pruning and weeding the front area of the Monroe House and making popcorn for community events. OHC is thankful for her dedication, generosity with her time and talents, and her kindness to all who come to the Heritage Center.

**COMMUNITY TEACHER OF THE YEAR AWARD**

Sarah Colson

Nominated by Donna Shurr

Sarah Colson is motivated to provide the best possible environment for young adults at Oberlin High School in her role as a substitute teacher. After many years of volunteering and then co-advising the Interact Club with Donna Shurr, Sarah is now their sole advisor. Students in this club, a youth branch of Rotary, spearhead many community service projects, including maintenance of the OHS Memorial Garden and the BackPack program. This program gets food into the hands of families that need it and is a massive undertaking that requires the weekly coordination of food orders from Second Harvest, budgeting, classroom deliveries, student volunteers, and more. Under Sarah's guidance and encouragement, students become true community leaders through their service to others.



**THE LITTLE PAYNE BOY**



DONALD PAYNE

**COMMUNITY HISTORIAN AWARD**

Donald Payne

Nominated by Jean Simon

Donald Payne has educated and entertained many in his role as an author and frequent social media contributor. He published a book on the history of a small child growing up in Oberlin "The Little Payne Boy" is a series of short stories about friends, family, Oberlin landmarks and downtown proprietors. When the elderly shared stories and tales about places and things most residents had never heard of, he paid attention, learned a lot, and took notes on life's

experiences. He made a promise to himself that the stories would not die and kept a journal of many of them. After moving to Atlanta his mother asked what he could remember of his youth. He surprised her by telling her a story about himself when he was only two years old. On his last visit with his mother, shortly before she passed away, she made him promise to write a book and share their stories with everyone. With the help of some wonderful people his book "The Little Payne Boy" was published. He continues to write and share his stories and we're grateful for his recollections.

**SUPPORTERS**

*The Oberlin Heritage Center is incredibly honored by our donors. You believe in our mission and our community, and there are no words to thank you enough.*

**M = Member of OHC**

**ELM = Endowed Life Member**

**AF = Annual Fund Donor**

**END = Endowment Donor**

**HV = Heritage Visionary**

*\*Deceased*

- 1830 Hallauer House Bed & Breakfast,
- Joseph and Susan Woodward - M, AF
- Martin and Susan Ackermann - M, AF
- Camille Hamlin Allen - M, AF
- Amherst Historical Society - M
- Constance Anderson - M, END
- Mrs. William R. Anderson - ELM
- Cynthia and Geoffrey Andrews - M, AF
- Erik and Michele Andrews - ELM, AF
- George and Marlene Andrews - M, END
- Sue Angell and Joe Delgado - M
- Hank Annable - M, AF
- Judith Appleton - AF
- Greta Arbogast - M
- Bo and Linda Arbogast & Family - AF
- ARRC One - M
- Ascension BioMedical LLC, General Manager
- David Robledo - M
- David R. Ashenhurst - ELM
- Walter Atwood - M
- Angela and Philip Bak & Family - M
- Virginia and Randall Barbato - M, AF
- Dr. Nicole M. Barnett - M, AF
- William Barrow - M
- Suzanne Barsay - M
- Carson Bauer - M
- Phyllis A. and Roland M. Baumann - M, AF, END
- Donna and Richard Baznik - AF
- Ann Beach - M, AF
- Mary Clare Beck - M
- Mary Behm - M
- Fred Bell - AF
- Phyllis Bement - M
- Ben Franklin Store / MindFair Books, Krista Long - M
- Barb and Joyce Benjamin - ELM
- Ruth S. Bent - M
- Phyllis A. Berger - M
- John Berkmeier Painting LLC,
- John and Betty Berkmeier - M
- Jane and Ron Bier - AF
- Edie and Roger Binkley - M
- Rachael Blake - M
- Sharon W. Blecher - M, AF
- George Blomgren - AF
- Robert Blythe - M
- Sigrud Boe - ELM, AF
- Stephanie K. Bohnak - M
- Janet E. Bolland - M, AF
- Tania Boster - M
- Jennifer Bowman - M, AF
- Dr. Phyllicia Fauntleroy Bowman - M
- Bentley Boyd / Chester Comix - M
- Tina Brandes - M
- David Breitman and Kathryn Stuart - M, AF
- Broadwell Painting, Scott Broadwell - M, AF

## SUPPORTERS

Ellen and Scott Broadwell - ELM, AF  
 Sonia P. Brokaw - M  
 Nathan and Kerri Broome - AF  
 Barbara Wolfe Brown - M, AF  
 Katie Brown - ELM  
 Betsy Bruce - M  
 Barbara J. Bruer - M, AF  
 Richard W. Bryant - M  
 Martin Buck - ELM, END  
 Anita Buckmaster - M, AF  
 Marilyn Burns - M  
 Susan Husted Burrows - M  
 Business Advisory Services LLC, Shirley Hull - M, AF  
 Catharina Meints Caldwell - M  
 Robert B. Calhoun and  
 Elizabeth L. Wilmer - ELM, END  
 Barbara B. Care - ELM  
 Claudine and Terry Carlton - M  
 Carlyle Gift & Flower Shop - M  
 Mark J. Carnie - M, END  
 Banu Casson - M, AF  
 Angela Cecil - M  
 Nancy\* and Richard Cecil - M  
 Preston Chang-Sundin - M  
 Sherri and Steve Chavez - M  
 Jane B. and Kenneth R. Cheek - M, AF  
 Amy and Wu-Shung Chuang - ELM, AF  
 Deborah Cipro - M  
 George E. and Kathleen Clark - M  
 John R. Clark - M, AF  
 Jon D. and Sheryl H. Clark - AF  
 Susan K. Clark, DVM - M  
 Ed and Marianne Clary - M  
 John Clement - M, AF  
 James and Joan Cobb - M  
 Marianne Cochrane - ELM  
 John D. and Ronnie Cole - M  
 Virginia Collings - M  
 Cynthia Comer and Michael Henle - M, AF  
 Sid Comings - M  
 Judith M. Connolly and Kathy J. Reynolds - M, AF  
 Anne and Rollin Conway - M, AF  
 Charles T. Cook - M  
 Dennis and Judy Cook - ELM  
 Vera E. Cooke - M, AF  
 Fran and Roger Cooper - ELM, AF  
 Tim Cowling - M  
 Cowling Funeral Home, Tad Cowling - M, AF  
 Thomas L. Cramer - M  
 Judith and Robert Creasy - M  
 Conleth Crotser and Peter Crowley - M, AF  
 Truman Crowell - M  
 Beth Cunningham - M  
 Don and Mary Anne Cunningham - ELM, AF, END  
 George Cyphers - M  
 Marsha Darcy - M  
 Joyce Daugherty - M, AF  
 Nancy L. Davis - AF, END  
 Janet DeMarinis - M  
 Phyllis J. DeMark - M, AF  
 Andria Derstine - M  
 Jack and Kathy DeRuyter - M, AF  
 Ann DeVenny - M, AF  
 Charles E. Dial - M  
 Dicken Funeral Home Inc., David Dicken - M  
 Kaitlyn T. Donaldson - M, AF  
 Mae Alice Donner - ELM  
 J. D. Donovan - ELM, AF  
 Lee C. Drickamer and Judith Sellers - M, AF  
 Marion G. Drummond - M, AF

## KEEP OBERLIN BEAUTIFUL AWARD

### Community Mural Project

Nominated by Liz Schultz

In 2021, Tanya Rosen-Jones championed the design and painting of a new mural, now gracing the rear wall of the Oberlin Bookstore at 37 West College Street. This was a truly collaborative project that involved many ideas and voices. The mural it replaced, and visually honored, was painted in the summer of 1996 by middle school students enrolled in the Recreation Department's Summer in the City cultural arts program created by Brenda Grier-Miller. Oberlin High School students, coordinated by art teacher Whitney Brown, contributed design ideas for the new mural. Three amazing artists, Martha Ferrazza, Jared Mitchell, and Isaiah Williams, collaborated on the design and welcomed all to a community paint day. Elements of the "We Are Oberlin" design touch on academics, athletics, nature, aspirations, music, and inclusivity. This project has truly made the Oberlin community more beautiful, providing residents with a source of pride and visitors with a sense of what Oberlin strives to be.



## YOUTH COMMUNITY SERVICE AWARD

### Carson Bauer

Nominated by Amanda Manahan



Carson Bauer stepped up to volunteer with the Heritage Center when many were stepping down during the pandemic. She began assisting with outdoor grounds projects and then started helping OHC add closed captions to its online YouTube videos, a great fit for someone interested in American Sign Language. Carson then

applied for and was selected as OHC's Junior Intern in the summer of 2021. She assisted with many projects, including updating tour materials, engaging visitors at community events, leading tours, and assisting at summer camps. Through all of her service, Carson was professional, thoughtful, and enthusiastic. We thank her and wish her the best in her future endeavors.

# 2022 BY THE NUMBERS

- 10** Community events in which OHC participated
- 14** In-person and virtual public programs presented
- 19** Collections accepted (1 object and 18 archival collections, including over 600 individual postcards and photographs)
- 95** Research and information requests answered (76 from individuals and 19 from organizations)
- 1,724** Video views on OHC's YouTube channel
- 2,700** Facebook and Instagram followers engaged
- 4,285** Tour, program, and event participants educated and engaged
- 45,000** Website users informed



## HERITAGE VISIONARIES

Heritage Visionaries are individuals or couples who have included the Oberlin Heritage Center in their estate plans. This can be arranged in a variety of ways, including naming OHC as a beneficiary of a specific policy or benefit, or designating a percentage of an estate to the organization.



We are pleased to feature OHC Heritage Visionaries and Endowed Life Members (ELMs) Anne and Ed Wardwell. Ed joined the Board of Trustees in 2009 and served for 10 years, including 6 years as its Board Treasurer. After a year off, he returned to the board for another 3 years and is now an Honorary Trustee. Anne has served on the Collections Committee since 2010, providing guidance to

the work of OHC's Collections Manager. In addition to their volunteering on boards, committees, and representing OHC at Oberlin community events, you will often see Anne and Ed in attendance at OHC programs. We appreciate the help they provide through their time and willingness to champion ideas and projects that support OHC's mission.

*"When we moved to Oberlin in 2006, we wanted to feel part of the Oberlin community. History has always interested us, so an important part of that process was learning about Oberlin's history. As we became familiar with Oberlin Heritage Center, we were quickly impressed with the many, varied stories it told of Oberlin's origins and the roles the city's residents have played in the larger history of Ohio and the United States. Likewise, the commitment, spirit, and dedication of the OHC staff, volunteers and members was most impressive. We were excited about the high quality of OHC's programming and the awards and recognitions OHC has received. This was something of which we wanted to be part so became members. Ed joined the board of trustees, Finance, and Development Committees, and Anne joined the Collections Committee. In addition, recognizing that high quality programming requires financial support, we gave annually, eventually becoming ELMs, and have included Oberlin Heritage Center in our estate planning." - Anne and Ed Wardwell*

## SUPPORTERS

Robert M. Dudash - AF  
 Louise and Richard Dunn\* - M  
 Robert J. Eakin - M, AF, END, HV  
 Lynn Eastman - M  
 Lori Ebihara - AF  
 Dr. Roy U. and Aiko Ebihara - M  
 Sheila J. Eckstein - M, AF  
 EcoSphere Associates, Ricki C. Herdendorf, MAS - M  
 Eden Valley Enterprises, Bette Lou Higgins - M  
 David A. and Susan Egloff - ELM, AF  
 Anne and John Elder - M, AF  
 Matt and Elizabeth Elrod - M, AF  
 Dale Embry - ELM, AF, END  
 Barb and Craig Enos - ELM, AF  
 Mary Enos - M  
 John and Margaret Erikson - ELM  
 Anna Ernst Roper - M  
 Rebecca Escott - AF  
 Barbara and Gordon Evans - M  
 Aaron Fannin - M  
 Marny Fannin - M  
 Ann Farnsworth - M  
 FAVA, Executive Director Kathleen Jackson - M  
 Barbara Feldmar - M, AF  
 Ann and Gerry Findlan - M, AF  
 David and Nancy Finke - M  
 The First Church in Oberlin, U.C.C. - M  
 Gay A. Fischer\* - M  
 Patricia L. Fishel - M, AF  
 Sara Fisher - M  
 Carol and Daniel Fishwick - M, AF  
 Stephen FitzGerald and Yumi Ijiri - M, AF  
 Gail and Kevin Flanigan - AF  
 Dennis and Sue Flood - M  
 Rick and Margie Flood - AF  
 Nancy Flynn - M  
 Bob and Diane Follet - M  
 David V. Foos - M, AF  
 For Ewe: An Inclusive Fiber Community /  
 Lisa Whitfield - M  
 Ann M. Francis - M, AF  
 Arlene Franzen - M  
 Adam and Heidi Freas - ELM, AF  
 Pauline Freas - M, AF  
 Rich Fredrickson and Melanie Satterfield - ELM  
 Ann L. Fuller - M, AF  
 Sharon Furrow - M  
 Allison and Clare Gallaheer - M  
 Rebecca Ganzel Thompson and  
 Micheal Thompson - M, AF  
 Roberta E. Garcia - M, AF  
 Gardenscapes by Joanna LLC, Joanna Thomas - M  
 Nancy B. Garver - AF  
 Joyce Gates - M  
 Linda C. Gates - M, AF  
 Suzanne M. Gay and James C. Dobbins - AF  
 Carl R. Gerber - ELM, END  
 Brian and Kendra Gevry - M, AF  
 H. Dean and Susan R. Gibson - ELM, AF  
 Barbara and Donald\* Gilbert - M, AF  
 Norma B. Gilbert - ELM  
 Marta and Dave Giles - M  
 Jack Glazier and Heidi Thomann Tewardson - M, AF  
 Global Vocabulary LLC, Paulette Goll - M  
 GoGreen Landscaping & Garden Center,  
 Emil Ruth - M  
 Ché S. and José M. González, Jr. - M, AF  
 Carissa Gonzalez - AF  
 Theodore R. Goodman\* - M  
 Phyllis Gorfain and W. Bruce Richards - M

## OHC PROGRAMS & EVENTS IN 2022

OHC was able to return to far more in-person community and educational programming in 2022. Below is a selection of photographs from our 2022 events and happenings that give a sense of OHC's mission and effect on Oberlin. We are grateful for all the staff, volunteers, and patrons who contribute to what makes OHC and the Oberlin community so special.



Young artists display their chalk art masterpieces.

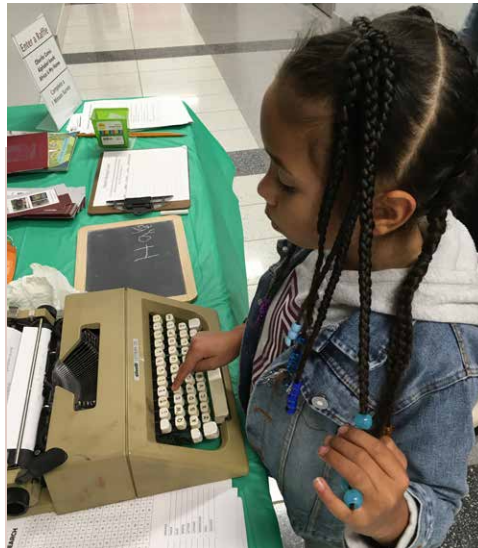

Oberlin Elementary students practice their literacy skills on a typewriter.



2022 Trivia Champions, the Trivets



Erin Robichaud, Gail Wood, and Amanda Manahan pose by the pollinator garden during Grounds Day 2022.



History students from Huron University in London, Ontario pose at the Bandstand in Tappan Square during their Freedom's Friends History Walk.



Camille Hamlin Allen speaks with guests following her first-person interpretation of Sarah Jane Leary Evans at Root Beer and Yesteryear.



Guest enjoy the traveling "Celebrating 100 Years: Latino History in Lorain" Exhibit designed by the Lorain Historical Society.



Vintage and Vintner at Quarry Hill Winery



Community members and families enjoy winter themed crafts and mad libs at Walking in a Winter Oberlin.



Guests help OHC test the new "Foiled Again! The Aluminum Mystery Experience".



Museum Education and Tour Coordinator Amanda Manahan speaks to Keystone students at First Church in Oberlin, UCC.



Student volunteers at 2022 Grounds Day



Historical reenactors demonstrate as USCT at the Jewett Family Reunion.



Gail Wood teaches Lake Ridge Academy students Lessons in the Past at the Little Red Schoolhouse.



Footsteps to Freedom educators from California visit the OHC grounds.



Ms. Davila's Oberlin third grade class visits the Little Red Schoolhouse.



2022 Juneteenth Celebration in Oberlin



Oberlin College students enjoy the historic games at the Little Red Schoolhouse during Root Beer & Yesteryear.



Collections Manager Maren McKee at Oberlin Elementary School for Veteran's Day



Don Hilton educates OHC Staff Volunteers, interns and its AmeriCorps member on USCT gravestone cleaning using D2 solution.

## SUPPORTERS

Christina Graf - M  
 Carol B. Graham - M, AF  
 Great Lakes Publishing Company - END  
 Catherine Grooms and Courtney Wilson - M  
 Ivan Grooms - M  
 Nina Grooms Lee - M  
 Ken Grossi and Sharon Sutherland - ELM, AF  
 Constance and Michael Grube - M  
 Grunwell-Cashero Co., General Manager,  
 Frank Caspio - M, AF  
 Janet K. Haar - M  
 Violet Haas - M  
 J. Lynn Haessly and Andrew Young - M, AF  
 Don Hall - M  
 Mrs. Richard R. Hallock - ELM, AF  
 Patricia Hamlin-Williams - M  
 Marissa Hamm - M  
 Larry A. and Nancy A. Harper - M, AF  
 Harry Haskell - M  
 Bradley and Nicole Hayes - M, AF  
 Jane T. Taylor - M, AF  
 Kathleen Hazelton - M, AF  
 Jack Heaton - AF  
 Carl and Marcia\* Heckert - M  
 Brian D. Hedges - ELM, AF  
 Jean M. Heller - M, AF  
 Robert and Jean Hemminger - M  
 Marjorie and Norman Henderson - ELM  
 Christa and James Hieb - M, AF  
 Judi C. H. Hill - M  
 William F. Hilton - M  
 Tom Hoadley and Cindy Lombardo - M  
 Bethany and Jeff Hobbs - ELM, AF  
 Karen P. and Terence G. Hobbs - ELM, AF  
 Kevin H. Hobbs - M  
 Judy Hoffman - M  
 Clyde and Maryann Hohn - M, AF  
 Arthur Holbrook - M  
 Allene C. Holliman - M  
 The Rich Holsworth Family - M  
 Richard R. Holsworth - ELM, AF  
 Thomas Hopkins - M  
 Roger Horn - AF  
 Tim Hornbeck - M  
 Pam Horvath - M  
 The Hotel at Oberlin, Erica Todhunter - M  
 Maxine W. Houck - ELM, AF  
 Callie Howard - M  
 Nicole Howard - AF  
 Stephanie C. Howe - M  
 Dennis and Karla Hubbard - M  
 Edward W. and Gail F. Hubbard - ELM, AF, END, HV  
 Linda Huber - M  
 Candyce Hughes\* - M  
 Lewis Sheridan Hughes - M  
 Melany Hughes and Tom Karro Gassner - M  
 Richard and Michelle Hughes - M, AF  
 Dr. Doris E. Hughes-Moore - M  
 Carolyn L. Husted - M, AF  
 Donna and Jim Hutchinson - M  
 David and Eleanor Ignat - ELM  
 Joylynn M. Illig - ELM  
 Kari F. Inglis - M  
 Ann Emerich Ingram - M, AF  
 Connie Ippolito - M, AF  
 Sheila M. Ives - M  
 James Jablonski - M  
 Amy Jacksic - M  
 Michael R. and Deborah D. Jackson - M, AF  
 Caroline Jackson Smith - M

## 2022 FINANCIAL REPORT

2022 kept OHC on its toes with projects in all corners of its campus, an increase in tour and program visitation, and new employees joining the staff. A Nord Family Foundation grant and distributions from the Pat Murphy Endowment for Heritage Preservation funded the paving of the parking lot and window upgrades to the Jewett House barn. Thanks to grants from ARPA, the Community Foundation of Lorain County, and Nordson Corporation, we funded youth programs, equipment upgrades, and personnel, including summer interns. While the market was not kind to anyone last year,

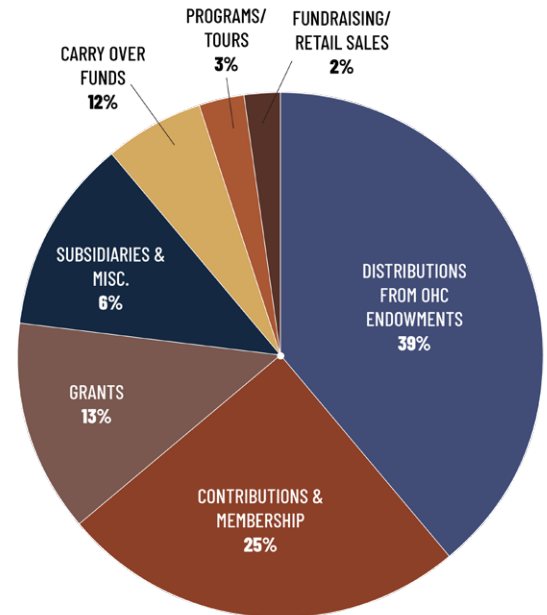

### 2022 REVENUES

\$471,750

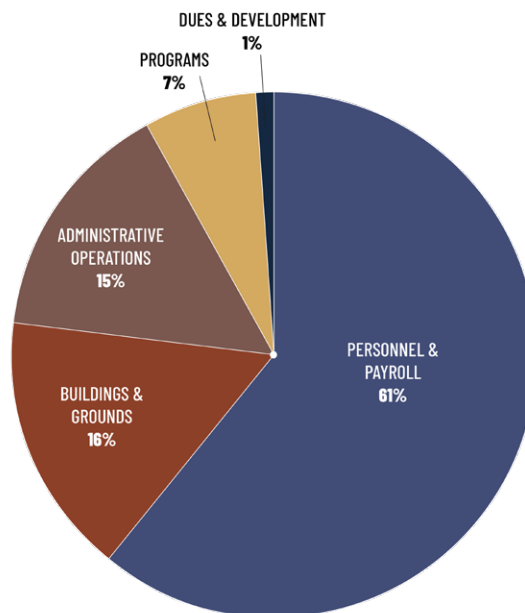

### 2022 EXPENSES

\$435,815

continued additions to the Pat Murphy Endowment for Heritage Preservation through Endowed Life Memberships and donations allowed OHC to continue growing the endowment and be proactive with preservation projects. OHC's Annual Meeting, summer camps, outreach programs, and Trivia Night program connected us with the community while providing revenue to support various areas of OHC's work. Visitation numbers and tour income saw significant growth from the previous year as more adult and youth group tours were scheduled. We are grateful to our extraordinary donors who believe in OHC's mission and support us through membership and contributions to the Annual Fund campaign.

## BUY-A-BRICK FUNDRAISER



On any given day, tour visitors to OHC, community members running errands, and Oberlin College students heading to class walk through the Oberlin Heritage Center's campus. As they pass through, they see the many memories engraved in the bricks lining our walkways! Below is a list of Heritage Trail bricks that were ordered in 2022 and their donors. OHC works closely with Midwest Engraving of Wadsworth, Ohio to inscribe memorial bricks with meaningful sentiments. Proceeds from the brick sales help support grounds maintenance and other landscaping projects. Visit [www.oberlinheritagecenter.org](http://www.oberlinheritagecenter.org) for additional information and to order your bricks today. New bricks are installed annually in the summer. Bricks ordered in 2023 will be included in next year's annual report.

*ODELL REUBEN*

*OC STM 1946*

*SUMTER SC*

**Lucy Reuben**

*LUCY REUBEN*

*OC ECON 1971*

*SUMTER SC*

**Lucy Reuben**

*ANITA & JOE*

*EXEMPLARY*

*PARENTS*

**Kathryn Reichard**

*BARB THOMAS*

*CEO*

*KENDAL*

**Kathryn Reichard**

*GALEN LEWIS*

*DUNLAP III*

*1969 - 2020*

**Linda D. Lewis**

*GALEN DUNLAP*

*OUR FATHER*

*OUR MENTOR*

**Linda D. Lewis**

*LOVE YOUR LIFE*

*PATTY HAMLIN*

*OHS 1970*

**Patricia Hamlin-Williams**

*TANIA BOSTER*

*A TRUE OBIE*

**Rebecca Crawford/Oberlin College**

*MELISSA ROSA*

*DAUGHTER*

**Three Eagle Cloud**

*JAN AND JERRY*

*DEMARINIS*

**Jan DeMarinis**

### SUPPORTERS

Carl W. Jacobson - ELM, AF  
 G. and Penny Jaffe - M  
 Kathy and Mark Jaffee - M  
 Adelbert Jenkins - M, AF  
 Gregory L. Jewett - M  
 Jewett Family of America, Inc. - M, AF, END  
 Robin and William Jindra - M, AF  
 Eboni A. Johnson - M, AF  
 Molly Johnson - M  
 Stephen and Mary Ann Johnson - ELM, AF  
 Ben Jones and Tanya Rosen-Jones - AF  
 Claudia W. Jones - ELM, AF  
 Nicholas R. and Susan C. Jones - ELM, AF  
 Helmut J. Jungschaffer and Lori A. Taylor - AF  
 Ninita J. Jurado - ELM  
 K-Kon Inc. (Midas Auto Service Exports),  
 Keith Konnerth - M, AF  
 David Kaplovitz - AF, END  
 Marilyn and Robert Kasayka - M, AF  
 Andrea Keith - M  
 Kendal at Oberlin, CEO Barbara W. Thomas - M, AF  
 K. Austin Kerr - AF  
 Nancy Kessler - END  
 Nancy L. Kewish - M  
 Sarah Khalil - M  
 Dale Kiefer - M  
 Jiyul Kim and Sheila Miyoshi Jager - M, AF  
 Audrey Y. Kolb - M, AF  
 Gary Kornblith and Carol Lasser - ELM, AF  
 Lynn Kresch - M, AF  
 Lorna and Richard Kretchmar - M  
 Lois S. Kroc - AF  
 Kuno Creative Group, Chris Knipper - M  
 Mari Kuroda and Michael Reynolds - M  
 Kurt G. Sarringhaus Co., L.P.A. - M, AF  
 Bruce Laczko - M  
 Bert L. Latran, Jr. - ELM, AF, END  
 Laura B. Laubenthal - M  
 Robin Lauren - M  
 Phyllis Lawson - M  
 Megan Laycock - M  
 Pam Lenz - M  
 Diana K. Leonard - M  
 Irwin Lewis - M  
 Linda D. Lewis - M, AF  
 Patricia C. Lewis - M  
 Xiaojia "Nancy" Li - M  
 Jiann\* and Pearl Lin - AF  
 Lin-Barry Incorporated, Barry Jones - M  
 Katherine Linehan and Glenn Loafmann - M, AF  
 Anita and Tom Lock - M  
 Penny J. Locke - M, AF, END  
 Alan and Anne Lockwood - M  
 Edward L. Long - M  
 Megan and Sylvan Long - M  
 Bob and Carol Longworth - ELM, AF  
 Thomas Lopez and Holly Handman - M, AF  
 Lorain County Community College,  
 Cynthia Kushner - M  
 Lorain County Historical Society, Executive Director  
 Kerri Broome - M  
 Lorain Historical Society, Executive Director,  
 Barb Piscopo - M  
 Lorenzo's Pizzeria, Larry Cariglio - M, AF  
 Nina Love - M  
 Lupitas Mexican Restaurant - M  
 Al\* and Ann MacKay - M  
 Kathleen MacLean - M, AF  
 Elisabeth M. Mahjoub - ELM, AF  
 Main Street Barber, Kim Rising - M, AF

## NEW TO THE COLLECTION IN 2022

OHC is always honored to be entrusted with community history resources. A sampling of items donated in 2022 include: a street sign of National Teacher of the Year Kurt Russell, Oberlin quilt project materials collected by Ann Livingston, WOBL radio station records, Community Peace Builders records, Hubbard family papers, postcards (digital copies) and construction drawings from two branches of the Annable family, a Roose family scrapbook of community events, a Westervelt family scrapbook, Class of 1970 Oberlin High School memorabilia, the 1979 Oberlin Hot Stove Baseball team memorabilia, and Goodson family and business photographs.

John "Pitt" Gorske donated 314 photographs and postcards, sampled here, that showcase life in Oberlin in the early 20th century.



Old Tappan Hall, c. 1885



Dascomb Cottage (formerly at 140 W College), c. 1913

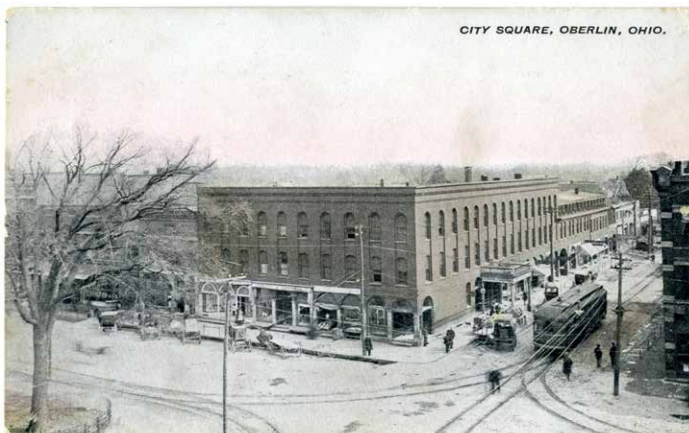

City Square, c. 1910

Corner of Main Street and College Street looking toward the Hotel.



Y.M.C.A. Circus Parade, April 12, 1913

Shows the East side of Main Street across from Tappan Square before Hall Auditorium was built. The First Methodist Church is also visible.



Renaldo Reighley on his Morgan Street farm, c. 1920

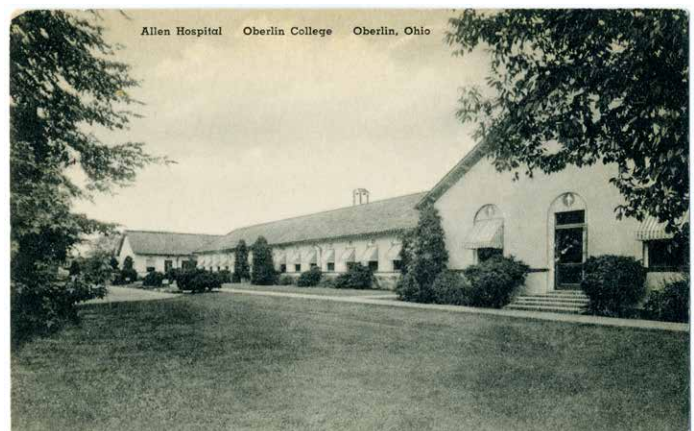

Allen Memorial Hospital, c. 1930



**Unidentified African American family c 1910**  
 Location of house unknown (Can you help us find it?)

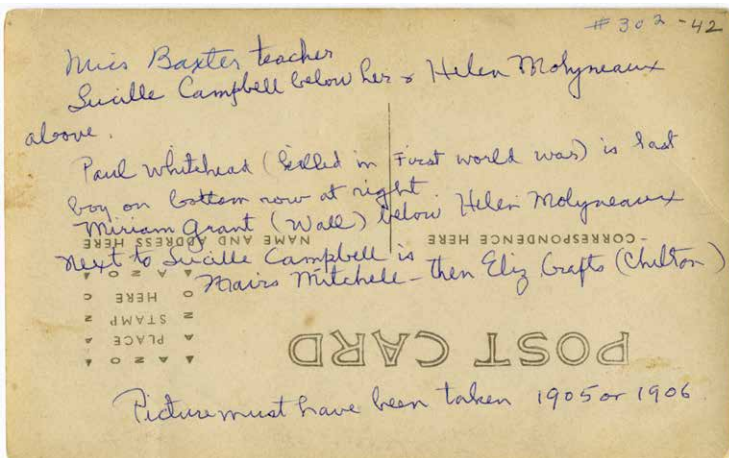

**Miss. Baxter's Class, c. 1905**  
 Taken at the rear entrance of the New Union School  
 (reverse also shown)



## SUPPORTERS

Amanda K. Manahan and Joseph L. Cross - ELM, AF  
The Mandarin - M  
Betsy and Michael Manderer - M, AF  
Mary A. Manning - M  
Winifred D. Manning - M  
Manuel's Barber Shop, Manuel J. Espinoza - M, AF  
Amy Margaris - M  
Anne V. Martin - ELM, AF  
Esmeralda Martinez-Tapia - M  
Pradnya Martz - M  
Chris Mason and Laura Slocum - M  
Delbert D. and Emma Jean Mason - AF  
Jane A. Mathison - M, AF  
Eugene and Sandy Matthews - AF  
The Mavrich Family - M, AF  
Sandra McClennen - M  
Emily and T. K. McClintock - ELM, AF  
Joseph McCormick - M, AF  
Antwon and Rachael McCray - M, AF  
Carl and Mary McDaniel - M, AF  
Marilyn K. McDonald - M  
The McDonough Family - M  
Suzanne O. McDougal - ELM  
Mary H. McGill - M  
McKay Lodge Fine Arts Conservation Laboratory, Inc., Robert Lodge and Gina McKay Lodge - M  
Kevin McKee and Lauren Watkins - AF  
Maren Ann McKee - M, AF  
W. Jeanne McKibben, MD - ELM, AF, HV  
Steven J. McQuillin - M, AF  
Meadowbrook Investment Advisors, Dale Embry - M  
Anthony J. Mealy - ELM  
Cheryl Johnson Mees - ELM  
Melanie B. Satterfield, DDS, Inc. - M, AF  
David and Sandra Mellott - ELM  
John and Nicola Memmott - M, AF  
Marlene D. Merrill - ELM, AF  
Laraine Meyers - M  
Mill on Main, Jill Sawyer - M  
Beverly B. Miller - M  
Bill Miller and Ann Piliisy - M  
Julie Min and Gavin Tritt - ELM, AF  
Mary Minter and Michelle Minter - M  
Sharon La Rocca Miranda - M  
Andrew Missler - ELM  
Pamela Monschein - M, AF  
Elizabeth C. Morris - M, AF  
Thelma J. Morris\* - ELM, AF  
Fumiko Murakami - AF  
Patricia Murphy and Keith Koening - ELM, AF, END  
Ethel M. Muzilla - M, AF  
National Business Brokers, Inc.,  
Michael F. Galbreath - M  
Brian and Judith Nedwek - AF  
Mary C. Nelson - M, AF  
Alexandra Nicome - AF  
Cindy Nord - ELM  
Mrs. Jane B. Nord - ELM  
Kathleen and Richard Nord - ELM  
Nordson Corporation, President & CEO,  
Sundaram Nagarajan - M  
Northwest Bank - Oberlin Office, AVP Office  
Manager Mari Pravlik - M  
Benjamin G. and Jane\* Norton - ELM  
Theodore Nowick and Robert Taylor - M, AF  
Oberlin African-American Genealogy and  
History Group | OAAGHG - M  
Noel Oakley - M  
Oberlin Bookstore - M  
Oberlin Cable Co-op - M

## PRESERVATION IN ACTION

### JEWETT CORNER PORCH



With the help of skilled contractors, past donors to the Pat Murphy Endowment for Heritage Preservation, and a grant from The Nord Family Foundation, OHC was able to address a number of preservation and maintenance needs at the museum. Pictured here you can see before and after photos of the restoration work Pat Ives did to the 1884 Jewett House's weathered corner porch. Pat also repaired the windows of OHC's mid-1800s barn in 2022. A grant from The Nord Family Foundation helped fund several of these projects, as well as Hart Asphalt's repaving and striping of OHC's parking lot, which had become an eye-sore and trip hazard in places. (Director Liz Schultz was both charmed and dismayed one morning to find birds bathing in a pothole of the old parking lot.) Additional projects not shown include Turnbull's replacing a few boiler pipes in the Jewett House and installing new low-flow toilets, tree trimming by Bert Latran, Jr. and Larry Lane, and working with Mid State Restoration to repair the foundation of a porch column of the Monroe House.

The to-do list can seem overwhelming at times, but just like other owners of older properties, we keep a list of maintenance needs of our four historic buildings and try to address a few priority projects every year to keep up with time and the elements so that these unique historic resources remain for future generations.

Thank you to all donors who have contributed to the Pat Murphy Endowment for Preservation. The annual interest that we withdraw from this account makes priority and ongoing collections care possible. Projects funded in 2022 included utility and pathway repairs, security system upgrades, climate control repairs (critical for the archives!), and ongoing care of the collections. The campaign to build this endowment is still ongoing and every gift is appreciated. Contact Executive Director Liz Schultz if you would like information about how to contribute.



## SUPPORTERS

Oberlin City Schools Superintendent, David Hall – M  
 Oberlin College, President Carmen T. Ambar – M, AF  
 Oberlin College Archives, Archivist Ken Grossi – M  
 Oberlin Foot and Ankle, Amanda Meszaros, DPM – M  
 Oberlin IGA, Manager, Robert Kritz – M  
 The Oberlin Market, Elle Conklin – M  
 Oberlin Public Library – M  
 Ohio Educational Credit Union, Jocelyn Miller – M  
 Gary Olin and Saranne Nelson-Olin – M  
 Bob and Bonnie Oliphant – M, AF  
 Debra and Gregg Overmann – M  
 Therese Palmer and John Duca – M, AF  
 Susan Palmieri – AF  
 Allan and Rhoda Patterson – M, AF  
 Donna Pearson – M  
 Booker C. Peek – M  
 Perales Law, Kathryn Perales – M  
 Harold and John Pesuit – M  
 John E. Petersen and Nancy L. London – AF  
 Kristin L. Peterson – ELM, AF  
 Charles T. Phillips – M, AF  
 Emily Acton Phillips – M  
 Mary Picken – AF  
 Barbara A. and Ronald A. Pierre – M, AF  
 Kate Pilacky – M, AF  
 Barbara Piscopo – M, AF  
 Bill and Patti Pitts – ELM, AF  
 Brenda Pitts – M  
 PlaceMakers Land Co., Ltd, Todd C. Martz – M  
 Steven and Katherine Plank – M  
 Debbie Plumb – AF  
 Connie Ellington Ponder – M  
 Carrie R. Porter – M  
 Laurence and Marjorie Porter – M  
 Gail Powell – M  
 Berit and Andy Powers – AF  
 Dale and Kim Preston – M  
 Joe and Pat Price – ELM, AF  
 Laurel G. and Rhys Price Jones – ELM, AF  
 Philip Pritchett – M  
 Sarah A. Pryor – M, AF  
 Eloise A. Pulsifer – ELM, AF, END  
 Quality Tree Service, Larry Lane – M  
 Cathie E. Radabaugh – ELM, AF  
 Diane L. and Ray C. Radabaugh – M  
 Rafter A., Ltd., Rich Fredrickson, P.E., P.S. – M, AF  
 Sharon Copeland Ramczyk – ELM, AF  
 Matthew Rarey – M, AF  
 Ratsy's Vintage Store, Ratsy Kemp – M  
 Jessie L. Reeder – M  
 Karen and Peter Regas – AF  
 Kathryn Reichard – M  
 Nina Reid-Maroney – M  
 Steven Rice – M  
 Barry and Carol Richard – M  
 Pete and Prue Richards – ELM, AF  
 Tom Riggie – M, AF  
 Cathe Ritz – M  
 Erin Robichaud – M  
 Renee Romano and Sean Decatur – M, AF  
 Mary Eileen Romney – M, AF  
 Deborah Roose and David Snyder – M  
 The Rosen-Jones Photography Studio, Tanya Rosen-Jones – M  
 Beth Rosenquist – M  
 Ed Rowe – M, AF  
 Andy and Cindy Ruckman – M  
 Elizabeth Rumics\* – M  
 Retta L. Russell – M  
 Donna and Kurt Russell – ELM, END  
 Doug Rutherford – M  
 John and Karla Sanderson – M  
 Lauren M. Sands – M  
 Susan Sarhan – M  
 Anne and J.J. Schaum – M  
 Judith A. and Richard G. Schmidt – M, AF  
 Eugene Schmiel – M  
 Dina Schoonmaker – ELM, AF  
 Elizabeth Schultz – ELM, AF, END  
 Linda and Lowell Schultz – ELM, AF  
 Cate Schwaegerle – ELM, AF  
 Ed Schwaegerle – ELM, AF  
 Madeline Scott – M, AF  
 Cary Seidman – M  
 Annalee Sekulic – M  
 Jenny and John Sekulic – M  
 Pat Serio – M, AF  
 Cynthia and Eric R. Severs – ELM, AF  
 Drew H. Severs – M  
 Severs & Clark Co., L.P.A., Eric Severs and Jon Clark – M  
 Robin Hoover Shaffer – AF  
 Jean L. Shannon – M, AF  
 KayEllen Sharp – M, AF  
 Alex Shaver – M  
 Julia S. Shaw – ELM  
 Gayle Sherry – M  
 A.V. Shirk – M, AF  
 Showalter's Chimney Service Tom Showalter – M, AF  
 Donna M. and Thomas E. Shurr – ELM, AF  
 Bill and Sandy Siebensschuh – M  
 Maureen and Patrick Simen – M, AF  
 Eugene Foggo Simon – M, AF  
 Bruce and Sue Simonson – ELM, AF  
 Colleen Sims – AF  
 Robert M. Singleton – ELM, AF  
 Beatrice A. Skeens – M  
 Harold and Linda Slocum – M  
 Barb Smith – M  
 Brent Smith – M  
 Chris Smith – M  
 Chris and Randy Smith – M, AF  
 Nichol and Melissa Smith-Hignite – M, AF  
 Nancy G. Snyder – M  
 Southern Lorain County Historical Society – M  
 Ruth E. Spencer – M  
 Sherry Spenser – M  
 Sperry-Gorske Agency, Inc. – M  
 Paul R. Spierling and Pauline Handman – ELM, AF  
 Dr. Arthur W. Sprague – M, AF  
 Ken Stanley and Marta Laskowski – M  
 June and Randy Starcher, and Wallace Starcher – M  
 Margaret C. Stark – M, AF  
 Donna and Larry Steele – M, AF  
 Priscilla Steinberg – AF  
 Mark R. Stewart – M  
 Marilyn Stock – M  
 Straight's Sharpening Service, Lloyd\* and David Straight – M  
 Linda and Dan Styer – AF  
 Subway of Oberlin, Jeff Linden – M  
 James K. Sunshine – ELM, AF  
 Maria and Tom Surovy – M  
 Sustainable Community Associates, Ltd., Josh Rosen,  
 Ben Ezinga, Naomi Sabel – M, AF  
 Salvatore Talarico – AF  
 Target Circle / Simple Generosity – AF  
 Shirley F. Taylor – AF  
 Thomas William Taylor – M  
 Eileen K. Telegdy – M, AF  
 Barbara Thomas – END  
 Harriett A. Thomas – M  
 William Thome – M  
 Janis and Robert O. Thompson – ELM  
 Philip Thornton – AF  
 Jerry and Melva Tolbert – M, AF  
 Francine Toss – M, AF  
 Kathy Toth-Smith – M  
 Emily V. Troiano – M  
 Bill and Mary Ann Trost – M  
 Carol S. Tufts – M, AF  
 Andree and James Underwood – ELM, AF  
 Janet B. Van Doren – M, AF  
 Thomas and Mary Kirtz Van Nortwick – ELM, AF  
 Vandemark Jewelers, Jim Vandemark – M  
 John A. and Eugenia Poporad Vanek – ELM, AF, END  
 Cynthia R. Verda – M  
 Vermilion Valley Vineyards – M  
 Dinah and Steve Volk – M  
 Marilyn Wainio – M, AF  
 Margie G. Walter – AF  
 Dorra B. Ward – M  
 Anne W. and Edward J. Wardwell – ELM, AF, HV  
 Dorothy and William Washburn – M  
 Andrew Laurence Watiker – AF  
 Carol Ann Watkins – M, AF  
 Maryann Hanak Watson – M  
 Watson Hardware, Jerry Anderson – M, AF  
 Felicia Christian and Nick Webber – AF  
 Eva and Tom Weber – M, AF  
 Kevin and Susan Weidenbaum – AF  
 Elizabeth B. Weinstock – ELM  
 Welcome Nursing Home, Jill Herron – M, AF  
 Janet Kelsey Werner – ELM, HV  
 Western Reserve Land Conservancy, Firelands Office,  
 Andy McDowell – M  
 Jill and Vern Wettersten – M  
 Fr. Brian Wilbert and Yorki Encalada – ELM, AF  
 Linda I. Williams – M  
 Robert O. Williams – AF  
 Shirley Coleman Wilson – M  
 Wilson Bruce Evans Home Historical Society – M  
 Amy Winnicki – M  
 Emily Winnicki – M  
 Ben Wisner and Sonia Kruks – M  
 Jeff and Merrilee Witmer – ELM  
 WOBL & WDLW, President and Station Manager Gary and  
 Renee Tollett – M  
 Steven Wojtal and Wendy Kozol – M  
 Gail and Reid Wood – ELM, AF, END, HV  
 Peter H. Wood – M, AF  
 Woodshed Lessons Studio and Retail Store, Kevin Jones – M  
 Amelia Woodward – M  
 Charles and Margaret Worcester – M, AF  
 Mary K. Worthington and Tom Hinders – M, AF  
 Susan L. Wurster – M, AF  
 James H. Young – ELM, AF, HV  
 Larry and Sue Young – M  
 Lynn M. Youngblood – M  
 Grover A. Zinn, Jr. – ELM, AF  
 James E. and Janice C. Zinser – M  
 May P. Zitani – AF

## IN MEMORY OF:

*OHC recognizes those donors who made gifts in memory of dearly departed loved ones and friends, or to honor the living.*

William D. Annable (Ken Annable)  
Jane Blodgett (George and Marlene Andrews)  
Midge Brittingham (Fr. Brian Wilbert and Yorki Encalada)  
Jean Broadwell (Broadwell Painting)  
The Copeland Family (Sharon Copeland Ramczyk)  
Ann Craig (Don and Mary Anne Cunningham)  
Norm & Ann Craig (Carl and Mary McDaniel)  
Linda T. Donovan (J. D. Donovan)  
Galen Lewis Dunlap III (Linda D. Lewis)  
Pedro L. Garcia, Jr. (Roberta E. Garcia)  
Allyn Gibson (Bert L. Latran, Jr.)  
Mike Gilbert (Manuel's Barber Shop / Manuel J. Espinoza)  
Robert & Nancy Hamlin (Camille Hamlin Allen)  
Patricia Holsworth (Richard R. Holsworth)  
George & Bobbie Hoover (Robin Hoover Shaffer)  
Candyce Jean Hughes (Richard and Michelle Hughes)  
Ernestine King (Nancy L. Davis)  
Fou Tanner Linder (Elizabeth Schultz)  
Dayton & Ann Livingston (Rebecca A Escott)  
Bert Locke (Penny J. Locke)  
Tom Martin (Anne V. Martin)  
Robert & Alice Mills (Linda C. Gates)  
Jane Ross Moore (Don and Mary Anne Cunningham)  
Delores Pananen (Elizabeth Schultz)  
Frank & Sandra Papp (Larry A. and Nancy A. Harper)  
Hans Petersen (Carol and Daniel Fishwick)  
Kenneth & Gretchen Roose (Deborah Roose)  
Katherine Smith (Debbie Plumb)  
Sharon Fairchild Soucy (Thomas and Mary Kirtz Van Nortwick)  
Steve Tobias (Ellen and Scott Broadwell)  
Tommy Trice (Don and Mary Anne Cunningham)  
Don & Mary Louise VanDyke (Fr. Brian Wilbert and Yorki Encalada)  
Bruce Williams (Brian and Judith Nedwek)  
Charles R. Williams & Jessie M. Peabody Williams (Robert O. Williams)

## IN HONOR OF:

Michele Andrews (Margie G. Walter)  
Campus Tour (Carissa Gonzalez)  
Amy Chuang (Mary Picken)  
Judy Connolly (Robin and William Jindra)  
Callie Howard (Nicole R. Howard)  
Edward W. Hubbard (Nancy F. Kessler)  
Nancy Kessler (Deborah L. Grauer)  
Maren McKee (Elizabeth Schultz)  
OHC Employees (Ann and Gerry Findlan, Linda C. Gates)  
Robert Piron (Manuel's Barber Shop / Manuel J. Espinoza)  
Barry & Carol Richard (Fumiko Murakami)  
Kurt Russell (Great Lakes Publishing Company, Bert L. Latran, Jr.)  
Elizabeth Schultz (Barbara Thomas, Bert L. Latran, Jr.)  
Linda Wilbert (Fr. Brian Wilbert and Yorki Encalada)  
Gail Wood (Elizabeth Schultz)

## DONATION TO OHC COLLECTIONS/ RESOURCE CENTER

Martin and Susan Ackermann - *in memory of Tom Johnson*  
Charles and Monica Annable  
Ken Annable - *in memory of William D. Annable*  
Fred Bell - *in honor of Oberlin High School Class of 1970*  
Ken Clark  
John Pittman Gorske  
Don Hilton  
Edward W. (Ned) Hubbard  
Don Hultquist  
Bert L. Latran Jr. - *in memory of Florene Worcester*  
Jorgelle Lawson  
Estate of Ann and Dayton Livingston

W. Jeanne McKibben M.D.  
Oberlin City Schools  
Deborah Roose  
Delbert L. Spurlock, Jr.  
The First Church in Oberlin, U.C.C.  
Susan Weidenbaum  
WOBL & WDLW Radio Stations / Gary and Renee Tollett

## DONATIONS OF SUPPLIES AND MISCELLANEOUS

All Things Great  
Ben Franklin Store / MindFair Books  
Greg and Marti Bohnak  
Stephanie Bohnak  
Carlyle Gift & Flower Shop  
Amy and Wu-Shung Chuang M.D.s  
Barb and Craig Enos  
Ginko Gallery & Studio Ltd.  
Green Circle Growers  
Bethany and Jeff Hobbs  
Terry and Karen Hobbs  
Claudia Jones  
Lorenzo's Pizzeria  
Amanda Manahan and Joe Cross  
Suzanne O. McDougal  
Maren McKee  
Julie Min  
Northeast Ohio Areawide Coordinating Agency  
Oberlin Business Partnership

Marci Peterson  
Ratsy's Store  
Steven Rice  
Elizabeth Schultz  
KayEllen Sharp  
Eugene (Jean) Foggo Simon  
Lori Taylor  
The Arb at Tappan Square  
The Feve  
The Hotel at Oberlin  
Jesse and Joan Villarreal  
Watson Hardware  
Gail and Reid Wood

## INTERNSHIPS AND PROFESSIONAL DEVELOPMENT SUPPORT

AmeriCorps Program - Serve Ohio and the  
Ohio History Service Corps / Ohio History Connection  
Community Foundation of Lorain County - The Jane &  
Eric Nord Fund  
Leadership Lorain County Internship Program  
Nordson Corporation  
Oberlin College Bonner Center for Community-Engaged  
Learning, Teaching and Research  
Oberlin College Community-Based Work Study Program  
Vantage Aging / Senior Employment  
Ed and Anne Wardwell

## GRANTS AND SPECIAL PROJECT SUPPORT

### JEWETT HOUSE RAMP / ACCESSIBILITY

Amy and Wu-Shung Chuang

### GENERAL OPERATING SUPPORT

Community Foundation of Lorain County  
The Jane and Eric Nord Fund

### AUDIO EQUIPMENT

Community Foundation of Lorain  
County, Lakeland Grant

### HISTORYFORGE

History Center in Tompkins County

### HUBBARD HISTORY DAY PRIZE

Edward W. and Gail F. Hubbard

### SPECIAL PROJECTS AND GENERAL OPERATING SUPPORT

David and Eleanor Ignat

### A HIGHER LAW DOCUMENTARY

Ohio Humanities Council

### GENERAL OPERATING EXPENSES (SHARP GRANT)

Ohio Humanities Council

### PARKING LOT & JEWETT BARN

The Nord Family Foundation

### MISC GROUNDS PROJECT SUPPORT

Fran and Roger Cooper

### EDUCATIONAL PROGRAMS SUPPORT

Nordson Corporation

### HISTORY EDUCATION ENDOWMENT

Great Lakes Publishing Company,  
gifted by Kurt Russell

### JEWETT HOUSE PRESERVATION

Deborah Grauer (*in honor of Nancy  
Kessler*)

### PHONE UPGRADES AND PERSONNEL

The American Rescue Plan Act (ARPA)  
Lorain County Commissioners

### LATINO EXHIBIT RECEPTION SUPPORT

Friends of the Oberlin Public Library

### COLLECTION MANAGER PERSONNEL SUPPORT AND 2023 STRATEGIC PROJECTS

Ed and Anne Wardwell

### MATCHING GIFTS

IBM Corporation Matching Grants  
Program  
The Nord Family Foundation

### SPONSORSHIP

ARRC One  
Oberlin IGA  
Kurt G. Sarringhaus Co., L.P.A.

## OHC 2022 VOLUNTEERS

*This list does not include OHC board members, staff members, or interns.*

Martin Ackermann	Craig Enos	Bob Kasayka	Michael Reynolds
Camille Hamlin Allen	Barbara Evans	Marilyn Kasayka	Randall Roberts
Jerry Anderson	Gordon Evans	Larry Lane	Mary Rowland
Erik Andrews	Adam Freas	Carol Lasser	Mike Schmid
Michele Andrews	Rich Fredrickson	Bert L. Latran, Jr.	Brittnei Sherrod
Carson Bauer	Malena Glover	Kathleen MacLean	Nikki Smith-Hignite
Derek Boone	Lee Goodman	Amanda Manahan	Eileen Telegdy
Ken Boone	Jill Greenwood	Gene Matthews	Three Eagle Cloud
Viola Boone	Kevin Greenwood	Darren McDonough	Melva Tolbert
Erik Breunig	Max Greenwood	Suzanne McDougal	Geni Vanek
Scott Broadwell	Pauline Handman	Evangeline McFarlin	John Vanek
Marty Buck	Don Hilton	Steve McQuillin	Matt Vanek
Bill Capers	Kathy Hilton	Tobyn Mitchell	OC students at OHC
Denise Capers	Glenn Hobbs	Anne Montoya	Grounds Day
Angela Cecil	Jeff Hobbs	Bobby Montoya	Anne Wardwell
Sasha Chen	Karen Hobbs	Therese Palmer	Dorothy Washburn
Judy Connolly	Terry Hobbs	Kristin Peterson	Sue Weidenbaum
Joseph Cross	Rich Holsworth	Patti Pitts	Kiran Williams
Mary Anne Cunningham	Pat Ives	Gail Powell	Reid Wood
Lynn Eastman	Kathy Jaffee	Pat Price	
Yorki Encalada	Mark Jaffee	Cathe Radabaugh	
Barb Enos	Steve Johnson	Steve Johnson	

## BUSINESSES, ORGANIZATIONS, AND INDIVIDUALS WHO COLLABORATED WITH OR DONATED SERVICES TO THE OBERLIN HERITAGE CENTER

Camille Hamlin Allen	The Morning Journal	Oberlin Public Library and The Bridge
Allen Memorial Art Museum	NAACP - Metro Central Unit 3183	Oberlin Weekly
Dr. Jarrod Burks, Ohio Valley Archaeology, Inc.	National Endowment for the Arts /	Oberlin-Wellington Rescue Theater Project
Business Advisory Services	Blue Star Museums Program	Ohio Association of Nonprofit Organizations
Chalk Walk	National Endowment for the Arts and Arts Midwest /	Ohio History Connection
The Chronicle Telegram / Lorain County Community Guide	NEA Big Read	Ohio Humanities
City of Oberlin	National Trust for Historic Preservation	Ohio Local History Alliance
Joe Comer, Oberlin College	National Underground Railroad Network to Freedom	"Parsh," a band featuring Tom Somsak, Craig
El Centro	The Nord Family Foundation / Oberlin Depot	Zacharyasz, Dave Mann Wolf, Rick Hetsko, and
Firelands Association for the Visual Arts (FAVA)	Northeast Ohio Intermuseum Council (NEOIMC)	Dave Parsh.
First Church in Oberlin, U.C.C.	Oberlin African-American Genealogy and History Group	Gina Pérez, Oberlin College
Frances Willard House Museum and Center for Women's History	(OAAGHG)	Quality Tree Service, Larry Lane
and Leadership, Lori Osborne	Oberlin Athletic Boosters Club	Quarry Hill Winery
Friends of the Oberlin Public Library	Oberlin Business Partnership	Randall Roberts
Friends of Westwood Cemetery	Oberlin Cable Co-op	Rotary Club of Oberlin
Lee Goodman	Oberlin City Schools	The Senior Years (LCOOA)
HistoryForge / The History Center in Tompkins County	Oberlin College Adam Joseph Lewis Center for	Tech Soup Global
Rich Holsworth	Environmental Studies	Time Travelers Network
Kendal at Oberlin	Oberlin College Bonner Center for Community-Engaged	United Way
Kendalight	Learning, Teaching, and Research	The UPS Store - Oberlin
Bert L. Latran, Jr. - Arborist	Oberlin College Bookstore	John Vanek
Leadership Lorain County	Oberlin College Campus Safety and Security	Western Reserve Land Conservancy, Firelands Office
Lorain County Bicentennial	Oberlin College Libraries, Archives, and Special Collections	WEOL
Lorain County Historical Society	Oberlin Community Calendar / Environmental Dashboard	Fr. Brian K. Wilbert
Lorain County Public Health Department	Oberlin Fire Department	Wilson Bruce Evans Home Historical Society
Lorain Historical Society	Oberlin IGA	WOBC
Steve McQuillin, Vermillion Institute	Oberlin Municipal Light and Power System	WOBL/WDLW
Mill on Main	Oberlin Police Department	
Rev. Stanley Miller Memorial Partners	Oberlin Post Office	

**Editors:** Steven Rice and Liz Schultz

**Other contributors:** Bethany Hobbs, Stephanie Bohnak and Maren McKee

**Photographers:** OHC staff and interns

**Layout:** Steven Rice



# OBERLIN Heritage CENTER

73½ South Professor Street  
MPO Box 0455  
Oberlin, OH 44074-0455  
(440) 774-1700  
[www.oberlinheritagecenter.org](http://www.oberlinheritagecenter.org)

