

# OBERLIN HERITAGE CENTER

August 2022



# ANNUAL REPORT 2021





## 2021 BOARD OF TRUSTEES

### President

Gail Wood

**Ken Grossi - 1st Vice President**

**Eboni Johnson - 2nd Vice President**

**Lori Ebihara - Secretary**

**Laurel Price Jones - Treasurer**

Amy Chuang

Elizabeth Elrod

Carl Jacobson

Jiyul Kim

Gene Matthews

Julie Min

Brittnei Sherrod

Eugene Foggo Simon

Nichol Smith-Hignite

Amy Szmania

Edward J. Wardwell

Fr. Brian Wilbert

Meisha Baker (resigned)

Kaitlyn Donaldson (term ended 2021)

Barb Enos - Secretary (term ended 2021)

Claudia W. Jones (term ended 2021)

Annessa Wyman (term ended 2021)

### Honorary Trustees

Camille Hamlin Allen

Michele Andrews

Roland Baumann

Richard Baznik

Sigrid Boe

Howard Broadwell

Scott Broadwell

Robert B. Calhoun

Marianne Cochran

Judy Cook

Fran Cooper

Barb Enos

Adam Freas

Rich Fredrickson

Roberta Garcia

Bradley A. Hayes

Richard Holsworth

Stephen Johnson III

Claudia Jones

Nicholas R. Jones

Carol Lasser

Bert Latran, Jr.

Elisabeth M. Mahjoub

W. Jeanne McKibben

David W. Mellott

Marlene Merrill

Cathe Radabaugh

Dina Schoonmaker

Donna Marie Shurr

Thelma Quinn Smith

James R. Underwood

Mary Kirtz Van Nortwick

Eugenia Poporad Vanek

*Cover photo: Visitors at Root Beer and Yesteryear by Fr. Brian Wilbert's Model T.*

*Photo by Yorki Encalada*

## STAFF

### Executive Director

Elizabeth Schultz\*

Sue Angell - Communications & Development Coordinator

Bethany Hobbs - Business Manager

Amanda Manahan\* - Museum Education & Tour Coordinator

Maren McKee - Collections Manager

Lisa Randt - Museum Housekeeper

KayEllen Sharp - VANTAGE Aging Staff Member

Alex Shaver - Visitor Services Assistant

Barbara Wolfe Brown - Museum Housekeeper (ret. Oct. 2021)

Mary Worthington - Museum Housekeeper (ret. Oct. 2021)

### OHIO HISTORY SERVICE CORPS/AMERICORPS MEMBERS

Marissa Hamm (Sept. 2020 - Aug. 2021)

Erin Robichaud (Sept. 2021 - Aug. 2022)

### INTERNS & VOLUNTEERS

Greta Arbogast

Wesley Patterson

Carson Bauer (Oberlin HS)

Joshua Rhodes

Sophie Falvey

Adrienne Sato

Callie Howard

Gianna Volonte

Logan McDermott-Mostow

Kiran Williams

\*Full time staff

## RELATED BOARDS & STAFF

### Vineway, LLC, Board of Managers

President - Scott Broadwell

Secretary - Michael Reynolds

Treasurer - Erik Breunig

Board Members - Adam Freas, Jeff Hobbs, Kristin Peterson

OHC Board Liaison - Lori Ebihara

### Vineway, LLC, Property Manager

Mike Galbreath, National Business Brokers

### OHC Properties, Inc., Board of Directors

President - Rich Fredrickson

Vice-President - Terry Hobbs

Secretary - Sarah Colson (term ended October 2021)

Treasurer - Cathe Radabaugh

Board Members - Jerry Anderson, Craig Enos, Therese Palmer

OHC Board Liaison - Lori Ebihara

### OHC Properties, Inc., Property Manager

Michele Andrews

## A YEAR AT A GLANCE



The Mary Burnett Talbert Marker. Left to right are Linda Slocum (City of Oberlin), Jordann Sadler (Oberlin African-American Genealogy and History Group), Claudia Jones (NAACP), Liz Schultz (OHC).



OHC was invited to bring historical highlights of the Oberlin City Schools to the grand opening of the new elementary school. We made sure to bring some yearbooks featuring graduation photos of current teachers.



Dr. Gretchen Sullivan Sorin (left) joined us from afar for a virtual conversation about her book and documentary "Driving While Black," with Dr. Meredith Gadsby (right) moderating.

I'm going to be honest, dear readers. This introduction to our 2021 Annual Report is fairly short, and for good reason: OHC is busy! Certainly we're always working hard, but during the height of pandemic (not that we're out of the woods yet) it was a different kind of energy. How good it feels to be busy with tours, catching up with volunteers, and planning programs! Compared to 2020, last year was a dizzying mix of finding myself welcoming people to virtual and in-person programs, jumping from one preservation project to another, setting up tents at an outdoor event, answering a phone call about how to register for a tour, writing a grant application, reviewing a newly digitized VHS tape of Dick Lothrop interviewing Booker Peek in 1999, and cheering as a new historic marker was unveiled.

I hope you enjoy this overview of the year and our recognition of the thousands of people who make this work possible – and enjoyable. My deepest thanks go to my coworkers and the volunteers and interns who truly make things run here at the museum. Your dedication is appreciated by current and future community members, genealogists, researchers, teachers, and more.

Thank you, all, for believing in and acting on the idea that we can and should learn from history, from the humorous asides that help us find joy with others, to the achievements that inspire, to the harsh realities that continue to underpin our inequities and challenges today. Only by understanding how we got to where we are can we hope to change course. Let's do it together.

**Liz Schultz, Executive Director**



## ENDOWED LIFE MEMBERS

### Oberlin Heritage Center Endowed Life Members

Contributions of \$2,000 or more to endowments  
+ Marks Heritage Visionary / financial estate gifts in addition to ELM status  
\*Deceased

### Platinum (\$50,000 and above)

Anonymous  
Rob Calhoun and Elizabeth Wilmer  
Richard\* and Myriam Hallock/Hallock Foundation  
R. B. (Budd) Werner\* and Janet Kelsey Werner+

### Gold (\$25,000 - \$49,999)

Drs. Amy and Wu-Shung Chuang  
Dick and Pat\* Holsworth  
Nicholas R. and Sue Copeland Jones  
Eric\* and Jane Nord

### Silver (\$10,000 to \$24,999)

Mrs. William R. Anderson, Jr.  
Fran and Roger Cooper  
H. Dean and Susan Gibson  
Ken Grossi and Sharon Sutherland  
Maxine W. Houck  
David and Eleanor Ignat  
Emily and T.K. McClintock  
Dan\* and Marly Merrill  
Patricia Murphy and Keith Koenning  
Cathe Radabaugh  
Dina and Richard\* Schoonmaker  
Ed and Ruth\* Schwaegerle  
Cynthia and Eric Severs  
John and Eugenia Poporad Vanek  
Betty and Bob\* Weinstock  
Gail and Reid Wood+

### Aluminum (\$5,000 to \$9,999)

Ellen and Scott Broadwell  
Ann and Norman Craig\*  
Don and Mary Anne Cunningham  
Jim and Linda\* Donovan  
John and Margaret Erikson  
Rich Fredrickson and Melanie Satterfield  
Karen P. and Terence G. Hobbs  
Edward W. and Gail F. Hubbard+  
Stephen and Mary Ann Johnson  
W. Jeanne McKibben, MD+  
Jane Ross Moore\*  
Cindy and Evan\* Nord  
Pete and Prue Richards  
Bruce and Sue Simonson  
Anne F.\* and James K. Sunshine  
Thomas Van Nortwick and Mary Kirtz Van Nortwick  
Anne W. and Edward J. Wardwell+

### Copper (\$2,000 to \$4,999)

Erik and Michele Andrews  
Anonymous  
David R. Ashenhurst  
Barb and Joyce Benjamin  
David\* and Sigrid Boe  
John Lott\* and Katie Brown  
Martin and Colette\* Buck  
Barbara Care  
Marianne Cochrane

## ANNUAL MEETING 2021



OHC held its annual meeting on June 2, 2021 and once again offered it virtually for everyone's safety. This allowed a dozen out-of-town guests to join us, bringing our attendance to nearly 80 virtual guests. OHC Board President Gail Wood called the business meeting to order with a message of welcome and gave a congratulations to National History Day participant and Hubbard Prize winner Sofia Barlow of Christian Community School for her website "That is Absolutely Ridiculous: Fred Rogers Speaking Against Racism." This annual prize is funded by OHC members Ned and Gail Hubbard.

The keynote presentation of the evening was given by members of the newly formed Wilson Bruce Evans Home Historical Society (WBEHHS) and speakers included Richard Hughes, Dr. Doris E. Hughes-Moore, and Nina Grooms Lee. The WBEHHS is centered around the heritage of the Evans family, Oberlin African American history, and the 1850s brick home that is still standing as a National Landmark at 33 East Vine Street. Their program, titled "Sharing Our History & Experiences," covered a range of topics, including recognizing the critical work that Evans family member Dorothy Inborden Miller did to make sure that the house was preserved and became a landmark property in the late 1900s. Richard discussed the family's connection to the Raid on Harper's Ferry. Dr. Hughes-Moore shared highlights of Miller's civic service and the family relationships documented in the book *The Leary-Evans, Ohio's Free People of Color* by Robert Ewell Greene. She described family tragedies and accomplishments over time, including the distress the family experienced when Wilson and Henry Evans were jailed following the rescue of freedom seeker John Price. As Nina wrapped up the program it became clear that a

recurring thread weaving their family history together is the commitment to learning and teaching, and the incredible impact one generation can have on the next, whether that be through dedication to equality, academia, or preservation. At the end of the presentation, attendees were invited to ask questions and learn more about the organization and to become founding members by visiting <https://evanshhs.org/>.



OHC's brief annual business meeting included approval of reports and minutes. The membership voted and approved expanded language in the non-discrimination section of OHC's constitution:

*The Organization does not discriminate on the basis of race, color, ethnicity, national origin, religion, sex, gender expression, sexual orientation, age, disability, political affiliation, marital status, pregnancy, citizenship status, military status, genetic information, medical condition or on account of any other basis prohibited by City, State, or Federal law.*

## New Trustees

Members elected new trustees **Elizabeth Elrod, Gene Matthews, Jean Simon, and Amy Szmania**. Governance Chair Barb Enos thanked outgoing trustees Kaitlyn Donaldson and Annessa Wyman and bestowed honorary trustee status on Barb Enos and Claudia Jones for their years of dedication, leadership, and creativity in service to the organization. Finally, members of OHC's two subsidiary boards were also thanked for their service. Their names can be found in the Related Boards and Staff section of the opening page.



### ELIZABETH ELROD

Elizabeth has lived in Oberlin for twenty years and has been involved in the community in many different capacities. She worked for the Oberlin Business Partnership as the Administrative Assistant and assisted with the Spanish in the Elementary Schools (SITES) program. Elizabeth has also volunteered at Oberlin Community Services' food bank and garden and helped with events as her children went through the Oberlin City Schools (both of whom have

also worked with the Oberlin Heritage Center). In her free time, she enjoys gardening, reading, tennis, and spending time with her family.

## ENDOWED LIFE MEMBERS

Dennis and Judy Cook  
 Mae Alice Donner  
 David and Susan Egloff  
 Barb and Craig Enos  
 Adam and Heidi Freas  
 Carl Gerber  
 Norma and Dick\* Gilbert  
 Brian Hedges  
 Marjorie and Norman Henderson  
 Bethany and Jeff Hobbs  
 Don\* and Joy Illig  
 Carl W. Jacobson  
 Claudia W. and Robert K.\* Jones  
 Jamie Jurado  
 Gary Kornblith and Carol Lasser  
 Bert L. Latran, Jr  
 Bob and Carol Longswarth  
 Elisabeth M. Mahjoub  
 Amanda Manahan and Joe Cross  
 Anne Martin  
 Suzanne O. McDougal  
 Anthony J. Mealy  
 Cheryl Johnson Mees  
 David and Sandra Mellott  
 Julie Min and Gavin Tritt  
 Andrew and Pat\* Missler  
 Thelma J. Morris  
 Kathleen and Richard Nord  
 Benjamin G. and Jane Norton  
 Kristin L. Peterson  
 Bill and Patti Pitts  
 Joe and Pat Price  
 Laurel and Rhys Price Jones  
 Eloise A. and Thomas R.\* Pulsifer  
 Sharon Copeland Ramczyk  
 Donna and Kurt Russell  
 Elizabeth Schultz  
 Linda and Lowell Schultz  
 Cate and Paul\* Schwaegerle  
 Julia S. Shaw  
 Donna M. and Thomas E. Shurr  
 Robert M. Singleton  
 Bud Spierling and Pauline Handman  
 Janis and Robert O. Thompson  
 Andrée and James Underwood  
 Jeff and Merrilee Witmer  
 James H. Young+  
 Grover and Mary\* Zinn

## Thank You to These ELMs and Heritage Visionaries Whose Legacies Live On

Although these individuals and couples are no longer living, their investment in the Heritage Center continues to support the ongoing work of the organization.

+ Marks Heritage Visionary / financial estate gifts in addition to ELM status.

### Platinum (\$50,000 and above)

Ellen Adams  
 Evan Nord Trust+

### Silver (\$10,000 to \$24,999)

David and Ricky Clark  
 Marge and Walt Edling  
 Ronald B. Gorman+  
 Mrs. Ernestine Evans King+

## Oberlin Heritage Center

### ENDOWED LIFE MEMBERS

Ann and Dayton Livingston  
Maxwell G. and Muriel P. Morgan  
Oliver and Shirley J. Shubert+  
Jean F. Wright+

### Aluminum (\$5,000 to \$9,999)

Molly Anderson  
Jane Blodgett  
Charlotte W. Bosch  
Marianne Dickerman Caldwell  
Bill and Leslie Farquhar  
Carol H. Ganzel  
Daniel and Elizabeth Goulding  
Douglas R. and Shirley R. Johnson  
Darlene Rae Krato  
Louise S. Richards  
David and Jean Schaal  
Martha Stacy  
Beth K. Stocker  
Catherine Wilber

### Copper (\$2,000 to \$4,999)

Paul and Sally Arnold  
George and Mildred Arthrell  
Constance W. Boase  
Demaris and Jephtha Carrell  
Corning Chisholm  
Emiko Hara Custer  
Maynard and Sarah Davidson  
Mary Wright Fisk  
Helen V. Fitzhugh  
Alan and Nancy Gage  
Thomas and Nancy Gayters  
Nancy J. Gray  
Mildred M. Haines  
Glenn and Lillian Hobbs  
Dorothy Holbrook  
Bill and Betty James  
Helen D. Johnson  
Mr. and Mrs. R. C. Ninde  
Joseph R. and Anita C. Reichard  
Judy and Warren Sheldon  
Robert H. Staples  
Nicholas Stevenson  
Jarvis A. Strong, Jr.+  
Nan B. Szwaja  
Katherine K. Tibbetts  
Don and Mary Louise VanDyke  
Etta Ruth Weigl  
James W. White  
Helen and Robert Woodward  
Keith R. and Victoria K. Young

### ESTATE GIFTS

Frederick B. Artz  
Marguerite Ball  
Sara Carter Balogh  
Kurt Breunig  
Margaret Glider Papworth  
Jane R. White

### GENE MATTHEWS

Gene hails from Kentucky and earned degrees from Lorain County Community College and Baldwin Wallace while working as the assistant director of facilities at Oberlin College. After advancing to Director in Oberlin, he then became the Director of Facilities Services at Case Western Reserve University, from which he retired in 2015. While there, Gene spearheaded sustainability and efficiency improvements. Locally, Gene has been very involved in Oberlin Community Services, POWER (Providing Oberlin With Efficiency Responsibly) and facilities and sustainability improvements at First Church, U.C.C. He is a self-proclaimed history buff and reads about the Civil War and post-war era.



### AMY SZMANIA



Amy is the Coordinator of the Lorain County Community College (LCCC) Wellington Center and is also the fiscal officer for the South Lorain County Ambulance District. Amy earned a BS in Accounting/Finance from Miami University and an MBA in Finance/International Business from DePaul University. She served with many other community organizations and also as a Rochester Township Trustee. LCCC has been an organizational member of OHC since 2006 and Amy is a frequent Annual Meeting attendee and participated in our last Strategic Planning process. Amy also worked with OHC when the museum hosted an oral history workshop in the Wellington Center.

### JEAN SIMON

Eugene "Jean" Foggo Simon returned to the board from her status as an honorary trustee. Jean had previously assisted with governance, membership, strategic planning, oral histories, and representing OHC on the Underground Railroad Implementation Team. Jean holds degrees and certifications from Wilberforce University, the Oberlin School of Commerce, Institute of Supervisory Management Studies, and International Institute of Municipal Clerks. She worked as the clerk of council of the City of Oberlin for many years. Until the pandemic, Jean regularly volunteered with OHC's public relations activities. Jean is proud of her Pequot and Bermudian heritage and extensively researched her family's history on St. David's Island. Jean was also a leader in the movement to establish Indigenous People's Day in Oberlin.



## 2021 Community Award Winners

Every year, OHC offers community awards to exceptional individual and organizational contributions to the Oberlin historical/educational community or to OHC itself and highlights these award winners and their contributions during our annual meeting. We and the broader Oberlin community are deeply indebted to their service.





**KEEP OBERLIN BEAUTIFUL AWARD**

**Green Circle Growers**

Nominated by Lori Sprosty, Oberlin Recycling and Pride Day Coordinator

The Keep Oberlin Beautiful Award honors an individual, business, or organization that helps to enhance the aesthetics and appearance of the community. Green Circle Growers has donated many bright, colorful, and healthy

plants to the landscape of downtown Oberlin, as well as contributed time and effort toward their wellbeing. Green Circle Growers also seeks sustainable solutions, such as using recycled rain water, biomass boilers, and high-efficiency energy curtains.

**COMMUNITY HISTORIAN AWARD**

**David Ashenhurst**

Nominated by OHC and the Oberlin Unit of the NAACP

The Community Historian Award honors an individual who adds to the knowledge of the history of our community through research, writing, and/or educating others. David Ashenhurst lends his talents to many nonprofit organizations and community events, as well as actively participates in the civic process. He has a passion for genealogy, research, and preservation and shares his findings with many. Heartfelt thanks go out from OHC, the Oberlin Unit of the NAACP, and the Oberlin African-American Genealogy and History Group, and we know that he has served many more groups in the cause of history, including the Friends of Westwood Cemetery and Juneteenth.

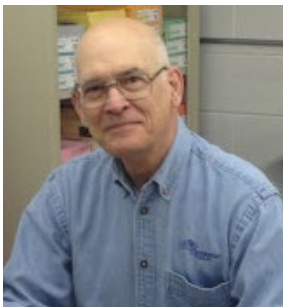
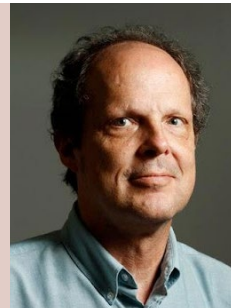

**OHC VOLUNTEER OF THE YEAR AWARD**

**Steve Johnson**

Nominated by Maren McKee, OHC Collections Manager

The Volunteer of the Year Award honors a volunteer who makes extraordinary contributions of time and talent to the Oberlin Heritage Center. Steve's accomplishments are many, and include serving on the board, researching and presenting on Oberlin's participation in World War II, organizing materials from

the extensive Richard Lothrop Collection, processing photographs, and inventorying the collections. His big-picture understanding of Oberlin history, OHC's collections, and how they can be improved has been invaluable. Steve is also a tireless ambassador for OHC and for the preservation of community history.

**YOUTH COMMUNITY SERVICE AWARD**

**Emily Winnicki**

Nominated by Amanda Manahan

The Youth Community Service Award honors a young person who makes extraordinary contributions of time and talent to the Oberlin Heritage Center. Emily Winnicki first became involved with OHC as a youth camp participant with a deep thirst for knowledge and history. She was a team player, open to trying new things, and ready to lend a hand. After gaining professional experience in several archaeological projects in Ohio, she returned in the summer of 2019 and generously shared her knowledge and skills with the kids in OHC's Archaeology camp.



**SUPPORTERS**

*The Oberlin Heritage Center is incredibly honored by our donors. You believe in our mission and our community, and there are no words to thank you enough.*

**M = Member of OHC**

**ELM = Endowed Life Member**

**AF = Annual Fund Donor**

**END = Endowment Donor**

**HV = Heritage Visionary**

*\*Deceased*

- 1830 Hallauer House Bed & Breakfast,
- Joseph and Susan Woodward - M, AF
- 19th Century Club - M
- Martin and Susan Ackermann - M, AF
- Mary Adams - M
- Camille Hamlin Allen - M, AF
- Amherst Historical Society - M
- Constance Anderson - M, AF
- Mrs. William R. Anderson - ELM
- Cynthia and Geoffrey Andrews - END
- Erik and Michele Andrews - ELM, AF
- George and Marlene Andrews - M, AF
- Sue Angell and Joe Delgado - M, AF
- Hank Annable - M, AF
- Judith Appleton - AF
- Greta Arbogast - M
- P. Lal Arora - M
- William G. Arthrell\* - AF
- Ascension BioMedical LLC, General Manager
- David Robledo - M
- David R. Ashenhurst - ELM
- Walter Atwood - M
- Gary and Mary Aufdenkampe - M
- Anna and Philip Bak and Family - M
- Gini and Randy Barbato - M, AF
- Dr. Nicole M. Barnett - M, AF
- William Barrow - M
- Suzanne Barsay - M
- Carson Bauer - M
- Phyllis A. and Roland M. Baumann - M
- Jeanne R. Bay - AF
- Donna and Richard Baznik - M, AF
- Ann Beach - M, AF
- Mary Clare Beck - M
- Mary Behm - AF
- Phyllis Bement - M
- Ben Franklin Store / MindFair Books, Krista Long - M
- Barb and Joyce Benjamin - ELM
- Ruth S. Bent - AF
- John Berkmeier Painting LLC,
- John and Betty Berkmeier - M, AF
- Jane and Ron Bier - AF
- Edie and Roger Binkley - M
- Rachael Blake - M
- Sharon W. Blecher - M, AF
- Jane T. Blodgett\* - ELM
- George Blomgren - AF
- David W. Blood - M
- Robert Blythe - M
- Sigrud Boe - ELM, AF
- Janet E. Bolland - M
- Rose Bonanno - AF
- Tania Boster - M, AF
- Rita Bowen - M
- Jennifer Bowman - M, AF

## SUPPORTERS

Dr. Phylcia Fauntleroy Bowman - M, AF  
Tina Brandes - M  
David Breitman and Kathryn Stuart - M, AF  
Broadwell Painting, Scott Broadwell - M, AF  
Ellen and Scott Broadwell - ELM, AF, END  
Howard Broadwell - M, AF  
Sonia P. Brokaw - M  
Nathan and Kerri Broome - M  
Barbara Brown - M  
Katie Brown - ELM  
Betsy Bruce - M, AF  
Susan Bruening - M  
Barbara J. Bruer - M, AF  
Richard W. Bryant - M, AF  
Martin Buck - ELM  
Anita Buckmaster - M, AF  
Marilyn Burns - M  
Susan Husted Burrows - M  
Business Advisory Services LLC, Shirley Hull - M, AF  
Catharina Meints Caldwell - M  
Robert B. Calhoun and  
Elizabeth L. Wilmer - ELM, AF, END  
Barbara B. Care - ELM  
Claudine and Terry Carlton - M  
Carlyle Gift & Flower Shop, Francine Toss - M, AF  
Mark J. Carnie - M, END  
Kathleen A. Carothers - M  
Rachel Carton - M  
Banu Casson - AF  
Angela Cecil - M  
Preston Chang-Sundin - M, AF  
Sherrri and Steve Chavez - M  
Jane B. and Kenneth R. Cheek - M  
Amy and Wu-Shung Chuang - ELM, AF  
Deborah Ciprus - M  
George E. and Kathleen Clark - M  
John R. Clark - M  
Susan K. Clark, DVM - M  
Ed and Marianne Clary - M  
Marianne Cochrane - ELM  
John D. and Ronnie Cole - M, END  
Joseph M. and Suzanne H. Colucci - AF  
Cynthia Comer and Michael Henle - M  
Sid Comings - M  
Community Peace Builders - AF  
Judith M. Connolly and Kathy J. Reynolds - M, AF  
Anne and Rollin Conway - M, AF  
Charles T. Cook - M  
Dennis and Judy Cook - ELM  
Vera E. Cooke - M, AF  
Fran and Roger Cooper - ELM, AF  
Tim Cowling - M  
Cowling Funeral Home, Tad Cowling - M, AF  
Ann and Norman C. Craig\* - ELM, AF  
Thomas L. Cramer - M, AF  
Judith and Robert Creasy - M, AF  
Conleth Crotser and Peter Crowley - AF  
Truman Crowell - M, AF  
Beth Cunningham - M  
Don and Mary Anne Cunningham - ELM, AF, END  
George Cyphers - M  
Teresa Dailey - AF  
Marsha Darcy - M  
Joyce Daugherty - AF  
Elizabeth and Martin H. David - M  
Nancy L. Davis - AF  
Phyllis DeMark - M, AF, END  
Emma K. Denny-Smith - M  
Andria Derstine - M  
Jack and Kathy DeRuyter - M, AF



## HISTORY TEACHER OF THE YEAR AWARD

Ja'Niece Whitehead

Nominated by Jim Eibel, Oberlin City Schools

The History Teacher of the Year Award honors an area educator who inspires their students to learn more about history. Ja'Niece Whitehead is a third grade teacher at Prospect Elementary School but to her students, she has also been known as Mae Jemison, Ruby Bridges, Misty Copeland, and Katherine Johnson. Miss Whitehead

brought history to life by portraying these powerful women during Black History Month and what she calls Transformational Fridays. She wanted to change the narrative of black history from one of oppression to one of appreciation. When her students, and others, interacted with her in character they were engaging with history in a new, inspirational, unforgettable way.

## BUSINESS LEADER SERVICE AWARD

Mari Pravlik, Northwest Bank

Nominated by Liz Schultz, OHC Executive Director

The Business Leader Service Award honors a business that provides exceptional support to OHC in contributions or services. Northwest Bank, and previously Lorain National Bank, has been OHC's bank since 2013. They have provided excellent service and their team members, from Branch Manager Mari Pravlik to front line staff, have been friendly and approachable. Northwest has also been a supportive community partner by preserving a unique mid-twentieth century building, hosting local nonprofit displays in their lobby, and sponsoring community events. Northwest Bank also assisted OHC in applying for and receiving financial assistance during the pandemic, which allowed the museum to retain staff, adapt to the unique challenges of the year, and continue providing history programs and services to the community.



## HERITAGE VISIONARIES

Heritage Visionaries are individuals or couples who have included the Oberlin Heritage Center in their estate plans. This can be arranged in a variety of ways, including naming OHC as a beneficiary of a specific policy or benefit, or designating a percentage of an estate to the organization.



In 2021 we were stunned and humbled to receive yet another distribution from the estate of R. Budd Werner into our general operating fund at the

Community Foundation of Lorain County. Our deepest thanks continue to go out to Janet Kelsey Werner and family members.

We were saddened by the news that Heritage Visionary Florence "Fou" Tanner Linder (pictured) passed away in December of 2021. Fou had lived



in what today we call the “Monroe House” around 1940 with her parents and siblings. She recalled sitting on the front stairs as a young girl and watching the student boarders come and go and asking them nosy questions (in her own words). She remembered recovering from chicken pox in her parent’s bedroom and thought she had become sick from eating bad cherry pie. The Tanner family later moved to Woodland Street and when she was in high school her afterschool job was at Standard Drug on South Main Street (where Ginko Gallery is now). We will miss you and your visits, Fou!



We are excited to feature Dr. W. Jeanne McKibben (pictured) as a current Heritage Visionary. Dr. McKibben served on the OHC board from 2004–2010 and then continued as an honorary trustee. Dr. McKibben has done much to preserve and champion local history, including creating extensive archives of documents and video interviews with medical professionals. She was presented with a much-deserved Community Historian Award from OHC. Her most recent project was advocating for the history wall in the new Chuang Medical Center.

*“The idea of including OHC in my estate plans happened gradually during my participation in historical research encouraged by OHC and its programs. I realized that history to be remembered has to be recorded in some fashion and that requires financial support in addition to inspiration and dedication. When I revised my will, I included a section specifically giving a certain percentage to several worthwhile organizations of significance to me and to the wider community. My hope is that these contributions, both monetary and personal, to OHC and the community will establish a legacy living far beyond my lifetime for future generations to enjoy. My thanks to Liz Schultz, Pat Murphy, former director, and the whole OHC staff for their awesome contributions to the Oberlin Community.”*

## SUPPORTERS

Ann DeVenny - M, AF  
 Nicole DeWitt - M  
 Charles E. Dial - M, AF  
 Dicken Funeral Home Inc., David Dicken - M  
 Albert C. Doane\* - M  
 The Dobos Family - M  
 Kaitlyn T. Donaldson - M  
 Mae Alice Donner - ELM, END  
 J. D. Donovan - ELM, AF  
 Lee C. Drickamer and Judith Sellers - M, AF  
 Marion G. Drummond - M, AF  
 Robert M. Dudash - M  
 Louise and Richard Dunn\* - M  
 Robert J. Eakin - M, AF, END, HV  
 Lynn Eastman - M  
 Lori Ebihara - AF  
 Dr. Roy U. Ebihara - M  
 Sheila J. Eckstein - M, AF  
 EcoSphere Associates, Ricki C. Herdendorf, MAS - M  
 Eden Valley Enterprises, Bette Lou Higgins - M, AF  
 Judy Edling-Owens - END  
 Marge and Walter Edling\* - ELM  
 David A. and Susan Egloff - ELM, AF  
 Anne and John Elder - M  
 Linda Ellison - AF  
 Matt and Elizabeth Elrod - M, AF  
 Dale Embry - M, AF, END  
 Ray English and Alison Ricker - M, END  
 Mary Enos - M  
 Barb and Craig Enos - ELM, AF  
 John and Margaret Erikson - ELM  
 Anna R. Ernst - M, AF  
 Barbara and Gordon Evans - M  
 Aaron Fannin - M  
 Marny Fannin - M  
 Ann Farnsworth - M  
 FAVA, Executive Director Kathleen Jackson - M  
 Shelby Fickel - M  
 Ann and Gerry Findlan - M, AF  
 David and Nancy Finke - M  
 The First Church in Oberlin, U.C.C. - M  
 Gay A. Fischer - M  
 Patricia L. and Richard M. Fishel - M, AF  
 Sara Fisher - M, AF  
 Carol and Daniel Fishwick - M, AF  
 Stephen FitzGerald and Yumi Ijiri - M, AF  
 Gail and Kevin Flanigan - AF  
 Dennis and Sue Flood - M  
 Rick and Margie Flood - M, AF  
 Nancy Flynn - M  
 David V. Foos - M, AF  
 Bruce and Linda Fowler - M  
 Ann M. Francis - M, AF  
 Arlene Franzen - M  
 Adam and Heidi Freas - ELM, AF  
 Pauline Freas - M, AF  
 Rich Fredrickson and Melanie Satterfield - ELM  
 Barbara and William Fuchsman - M  
 Ann L. Fuller - M, AF  
 Sharon Furrow - M  
 Allison and Clare Gallaher - M  
 Rebecca Ganzel Thompson and  
 Micheal Thompson - M, AF  
 Roberta E. Garcia - M, AF  
 Gardenscapes by Joanna LLC, Joanna Thomas - M  
 Joyce Gates - M, AF  
 Linda C. Gates - M, AF  
 Suzanne M. Gay and James C. Dobbins - AF  
 Carver Clark Gayton - M  
 Carl R. Gerber - ELM, END



## OHC PROGRAMS & EVENTS IN 2021

OHC engaged the community in 2021 with dozens of educational, interactive, and community building programs throughout the year. Below is a selection of photographs from these numerous events and programs. We are deeply grateful to the staff, volunteers, and patrons of these events and look forward to providing this same quality and quantity of programming in the future.



Education & Tour Coordinator Amanda Manahan giving a tour to Girl Scouts during Women's History Month



Our "Oberlin Women in Air and Space" kiosk display



2021 Trivia Champions, the Arch Rivals



Staff of the International Women Air and Space Museum visiting OHC

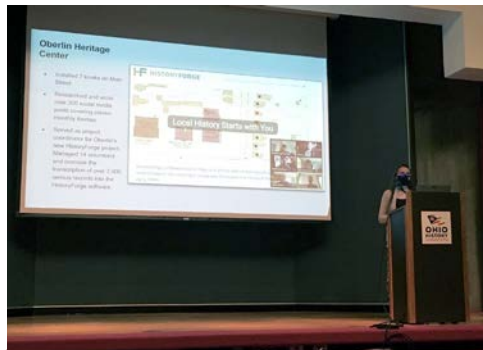

Marissa Hamm delivering her AmeriCorps final presentation in Columbus.



Campers gather around a project during Outdoors Camp



Volunteers from Ascension Biomedical painting one of OHC's picnic table benches



A camper showing off their creation at Architecture Camp



Freedom Friends History school field trip group in First Church





Celebrating 10 great years with Bethany



OHC Board member Fr. Brian Wilbert showing off some wind-up phonographs.



Ms. Whitehead's third grade class visiting the Little Red Schoolhouse



Elevate Your Spirits 2021 at Wakeman Elevator



Oberlin teacher Kurt Russell being interviewed for a documentary in OHC's Jewett House.



Randy Leiby showing a demo hive during "Befriend a Beekeeper"



Grounds Day 2021



Howard Carter as Civil War Soldier Powhatan Beaty



A Parents Weekend tour in front of Jewett House



## SUPPORTERS

Laura Geller - M  
 Brian and Kendra Gevry - M, AF  
 H. Dean and Susan R. Gibson - ELM, AF  
 Barbara and Donald\* Gilbert - M, AF  
 Norma B. Gilbert - ELM  
 Jack Glazier and Heidi Thomann Tewardson - M  
 Global Vocabulary LLC, Paulette Goll - M, AF  
 GoGreen Landscaping & Garden Center  
 Emil Ruth - M  
 Che S. and José M. González, Jr. - M, AF  
 Theodore R. Goodman - M  
 Phyllis Gorfain and W. Bruce Richards - M  
 Christina Graf - M, AF  
 Carol B. Graham - M  
 Nancy J. Gray - ELM  
 Allyson and Richard R. Grills - END  
 Catherine Grooms and Courtney Wilson - M  
 Ivan Grooms - M  
 Nina Grooms Lee - M  
 Ken Grossi and Sharon Sutherland - ELM, AF  
 Mary Lynne Grove\* - M  
 Constance and Michael Grube - M  
 Grunwell-Cashero Co., General Manager  
 Frank Caspio - M, AF  
 Janet K. Haar - M  
 J. Lynn Haessly and Andrew Young - M, AF  
 Don Hall - M, AF  
 Mrs. Richard R. Hallock - ELM, AF  
 Patricia Hamlin-Williams - M  
 Marissa Hamm - M  
 Jim Hamilton - M  
 Tacie Hampton - AF  
 Robert W. Harmon - M  
 Larry A. and Nancy A. Harper - M, AF  
 Susan Edwards Harvith - M  
 Harry Haskell - M  
 Bradley and Nicole Hayes - M, AF  
 Kathleen Hazelton - M  
 Carl and Marcia Heckert - M  
 Brian D. Hedges - ELM  
 Jean M. Heller - M, AF  
 Robert and Jean Hemminger - M  
 Marjorie and Norman Henderson - ELM  
 Beverly A. Hentges - M  
 Christa and James Hieb - M, AF  
 Judi C. H. Hill - AF  
 William F. Hilton - M  
 Matthew David Hintz - M  
 Tom Hoadley and Cindy Lombardo - M  
 Bethany and Jeff Hobbs - ELM, AF, END  
 Karen P. and Terence G. Hobbs - ELM, AF  
 Kevin H. Hobbs - M  
 Clyde and Maryann Hohn - M  
 Arthur Holbrook - M, AF  
 Allene C. Holliman - M, AF  
 The Rich Holsworth Family - M  
 Richard R. Holsworth - ELM, AF  
 Thomas Hopkins - M  
 Pam Horvath - M  
 The Hotel at Oberlin, Erica Todhunter - M  
 Maxine W. Houck - ELM, AF  
 Stephanie C. Howe - M, AF  
 Edward W. and Gail F. Hubbard - ELM, AF, END, HV  
 Linda Huber - M  
 Candyce Hughes - M  
 Lewis Sheridan Hughes - M  
 Melany Hughes - M  
 Richard Hughes - M  
 Dr. Doris E. Hughes-Moore - M  
 Carolyn L. Husted - M

## FINANCIAL REPORT

Thanks to the wonderful donors who support OHC through annual memberships and contributions to our Annual Fund campaign, OHC was able to continue serving the community through programs, presentations, and events. With protocols and guidelines in place to keep everyone safe, tour and program revenue continued to grow throughout 2021 as guests and visitors started to venture out again. Grants from the Community Foundation of Lorain County and

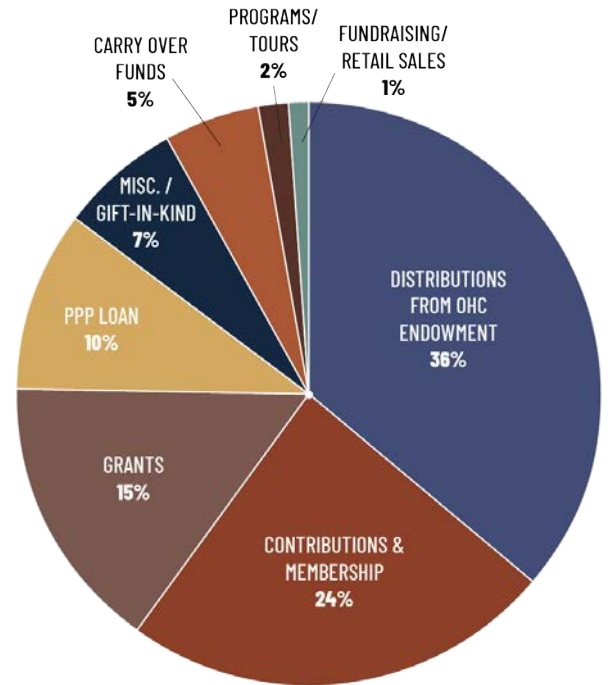

## 2021 REVENUES

**\$473,146**

(includes \$50,000 in carryover funds allocated for future projects)

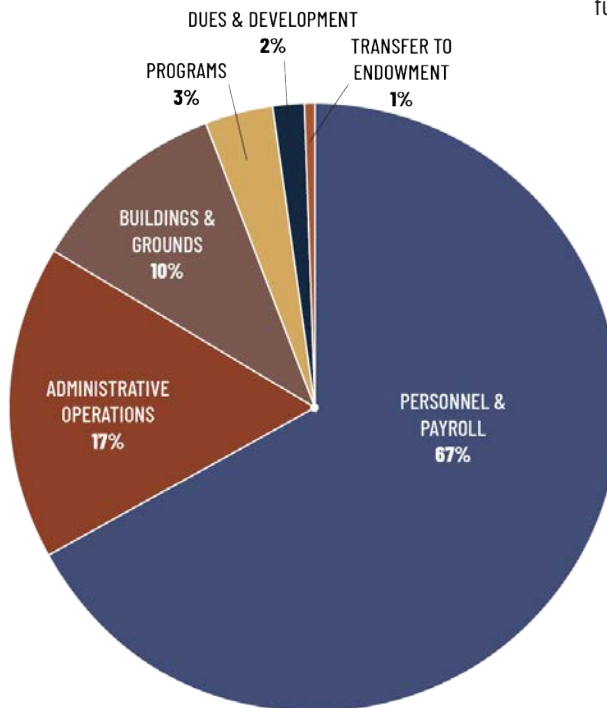

## 2021 EXPENSES

**\$373,947**

Nordson Corporation, budgeted distributions from endowments, and support through the Paycheck Protection Program (PPP) allowed OHC to remain fully staffed and support summer interns during our busier months. A grant from the Nord Family Foundation and distributions from the Pat Murphy Endowment for Heritage Preservation let us complete planned capital projects on the Monroe House and Jewett House Barn.



## BUY-A-BRICK FUNDRAISER



If you walk through the Oberlin Heritage Center's campus, you will see many memories engraved in the bricks lining our walkways! Proceeds from the brick sales help support grounds maintenance and other landscaping projects. Below is a list of engravings that donors ordered in 2021.

*IN MEMORY OF ENILO LEKAN BALANT*

**Enilo Balant**

*IN MEMORY OF JEAN BROADWELL*

**Lee B. Wood**

*WITH LOVE FOR OB BOOK CLUBS THE PROTZMANS*

**Elizabeth and Matt Elrod**

*JOEY ROSA / SON*

**Three Eagle Cloud**

*RANDELS BOB HELEN JIM SUE DAVE*

*MR HANDYSIDE BAND ORCHESTRA*

**Kathryn L. Reichard**

## GRANTS AND SPECIAL PROJECT SUPPORT

**JEWETT HOUSE RAMP / ACCESSIBILITY**  
Amy and Wu-Shung Chuang

**GENERAL OPERATING SUPPORT**  
Community Foundation of Lorain County  
The Jane and Eric Nord Fund

**HISTORYFORGE**  
History Center in Tompkins County

**HUBBARD HISTORY DAY PRIZE**  
Edward W. and Gail F. Hubbard

**SPECIAL PROJECTS AND GENERAL OPERATING SUPPORT**  
David and Eleanor Ignat

**RESEARCH & LOTHROP COLLECTION PROJECT**  
Linda Lewis

**MONROE HOUSE SOFFITS AND JEWETT HOUSE BARN FLOORING**  
The Nord Family Foundation

**EDUCATIONAL PROGRAMS SUPPORT**  
Nordson Corporation

**LOTHROP DIGITIZATION PROJECT**  
Ohio Historical Records Advisory Board

**COVID-19 PERSONNEL SUPPORT**  
Paycheck Protection Program / SBA

**CHILDREN'S PROGRAMMING**  
Tom and Mary Kirtz Van Nortwick

**COLLECTION MANAGER PERSONNEL SUPPORT**  
Ed and Anne Wardwell

**MATCHING GIFTS**  
IBM Corporation Matching Grants Program  
The Nord Family Foundation

**SPONSORSHIP**  
Kurt G. Sarringhaus Co., L.P.A.  
Oberlin IGA

## SUPPORTERS

Donna and Jim Hutchinson - M  
David and Eleanor Ignat - ELM  
Joylynn M. Illig - ELM  
Jay Ingersoll - M  
Kari F. Inglis - M  
Ann Emerich Ingram - M  
Connie Ippolito - M, AF  
Sheila M. Ives - M  
James Jablonski - M  
Michael R. and Deborah D. Jackson - M, AF  
Carl W. Jacobson - ELM, AF  
Patricia Jacobson - AF, END  
Gary and Penny Jaffe - M  
Kathy and Mark Jaffee - M  
Adelbert Jenkins - M, AF  
Gregory L. Jewett - AF  
Jewett Family of America, Inc. - M, AF, END  
Robin and William Jindra - M, AF  
Ebony A. Johnson - M, AF  
Molly Johnson - M  
Ben Jones and Tanya Rosen-Jones - AF  
Claudia W. Jones - ELM, AF  
Nicholas R. and Susan C. Jones - ELM, AF  
Stephen and Mary Ann Johnson - ELM, AF, END  
Helmut J. Jungschaffer and  
Lori A. Taylor - M, AF, END  
Ninita J. Jurado - ELM  
K-Kon Inc. (Midas Muffler), Keith Konnerth - M, AF  
Bill and Jody Kannen - M  
Marilyn and Robert Kasayka - M, AF  
Ondrea Keith - M  
Dean and Patricia Keller - END  
Kendal at Oberlin, CEO Barbara W. Thomas - M, AF  
K. Austin Kerr - AF  
Nancy Kessler - M, END  
Nancy L. Kewish - M  
Sarah Khalil - M  
Dale Kiefer - M  
Jiyul Kim and Sheila Miyoshi Jager - M, AF  
Glenn and Phyllis King - AF  
Roderic Knight - M  
Anne G. Koenning - M  
Audrey Y. Kolb - AF  
Gary Kornblith and Carol Lasser - ELM, AF  
Evan and Ilana Kresch - M  
Lorna and Richard Kretchmar - M, AF  
Lois S. Kroc - M, AF  
Kuno Creative Group, Chris Knipper - M, AF  
Mari Kuroda and Michael Reynolds - M  
Kurt G. Sarringhaus Co., L.P.A. - M, AF  
Bruce Laczko - M  
Bert L. Latran, Jr. - ELM, AF, END  
Laura B. Laubenthal - M  
Robin Lauren - M  
Megan Laycock - M  
Bruce Layne - M, AF  
Leek Pipe Organ Company - M  
Pam Lenz - AF  
Diana K. Leonard - M  
Irwin Lewis - M  
Linda D. Lewis - M, AF, END  
Mrs. Patricia Lewis - M  
Xiaojia Li - M  
Jiann and Pearl Lin - AF  
Lin-Barry Incorporated, Barry Jones - M  
Fou Tanner Linder\* - AF, HV  
Katherine Linehan and Glenn Loafmann - M, AF  
Dayton Livingston\* - ELM  
Anita and Tom Lock - M  
Penny J. Locke - M, AF, END

# NEW TO THE COLLECTION IN 2021

## PHOTOGRAPHS FROM CONSTRUCTION AT PROSPECT ELEMENTARY SCHOOL, 1979-1980

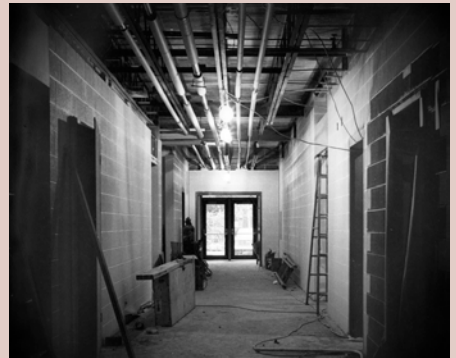

Gift of Oberlin Public Schools; donation facilitated by Francine Toss

## "HOPES AND FEARS" SCRAPBOOK, WRITTEN BY MRS. JOHNSON'S 1953 SIXTH GRADE CLASS

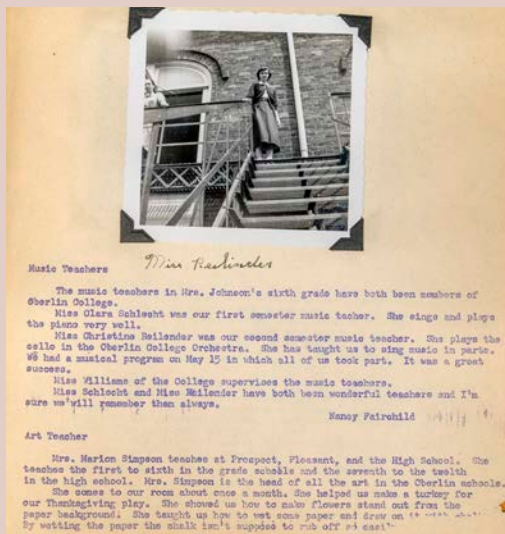
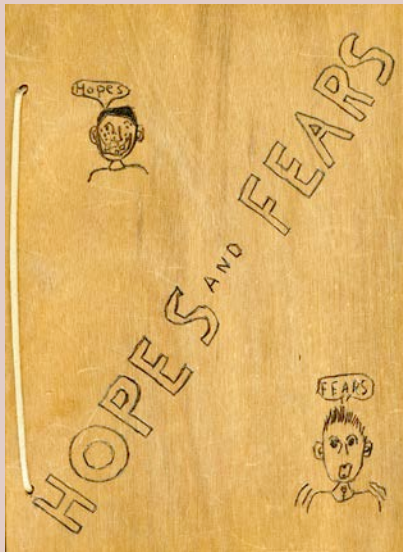

Gift of Oberlin Public Schools; donation facilitated by Francine Toss





**Bicycle License Plate**, Date Unknown  
Gift of Rose Anna Behr



**A WWII Era Ration Book**, c. 1943  
Gift of James Davidson



**Everett Papworth's Masonic Pin**, 1928  
Gift of Donna Shurr



**Baseball, Baseball Glove, and Football** c. 1944

Gifts of James Davidson; Given to the donor by members of the V-12 Navy College Training Program who were staying with his family in 1944.

**UNDERGROUND RAILROAD QUILT, 1982**

The quilt was made by members of Oberlin Seniors in 1982 as part of the city's sesquicentennial celebration and documents Oberlin's role in the Underground Railroad.

**BICENTENNIAL QUILT, 1976**

The quilt was made by the students of Eastwood School in celebration of the United States Bicentennial in 1976.



The Underground Railroad quilt is a gift of Oberlin Seniors/Neighborhood Alliance

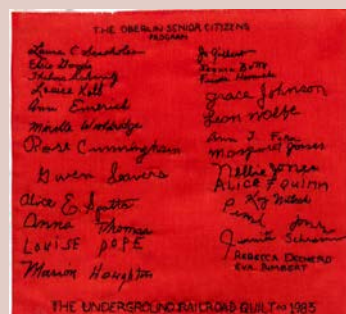

The Bicentennial Quilt is a gift of the Oberlin Public Schools; donation was facilitated by Francine Toss



## SUPPORTERS

Alan and Anne Lockwood - M  
Edward L. Long - M  
Megan and Sylvan Long - AF  
Bob and Carol Longworth - ELM, AF  
Thomas Lopez and Holly Handman - M  
Lorain County Community College, Cynthia Kushner - M  
Lorain County Historical Society, Executive Director Kerri Broome - M  
Lorain Historical Society, Executive Director Barb Piscopo - M  
Lorenzo's Pizzeria, Larry Cariglio - M, AF  
Nina Love - M, AF  
Lupitas Mexican Restaurant - M  
Claudia Macdonald - M  
Al and Ann MacKay - M  
Elisabeth M. Mahjoub - ELM, AF  
The Main Street Barber, Kim Rising - M, AF  
Barry and Sharon Manahan - M  
Amanda K. Manahan and Joseph L. Cross - ELM, AF  
The Mandarin - M  
Betsy and Michael Manderen - M, AF  
Mary A. Manning - M  
Winifred D. Manning - M  
Manuel's Barber Shop, Manuel J. Espinoza - M  
John and Patricia Manzo - END  
Amy Margaris - M  
Anne V. Martin - ELM, AF  
Courtney Martin - M  
Esmeralda Martinez-Tapia - M  
Chris Mason and Laura Slocum - M  
Delbert D. and Emma Jean Mason - M, AF  
James D. Mason - M  
Jane A. Mathison - M, AF  
Eugene Matthews - AF  
Nancy Matthews - M  
The Mavrich Family - M  
Sandra McClennen - M  
Emily and T. K. McClintock - ELM, AF  
Joseph McCormick - M, AF  
Vivian McCullough - M  
Carl and Mary McDaniel - M  
Marilyn K. McDonald - M  
The McDonoughs - M  
Suzanne O. McDougal - ELM  
Mary H. McGill - M  
McKay Lodge Fine Arts Conservation Laboratory, Inc., Robert Lodge and Gina McKay Lodge - M  
Kevin McKee and Lauren Watkins - M, AF  
Maren Ann McKee - M, AF  
W. Jeanne McKibben, MD - ELM, AF, HV  
Steven J. McQuillin - M, AF  
Meadowbrook Investment Advisors, Dale Embry - M  
Anthony J. Mealy - ELM, AF  
Cheryl Johnson Mees - ELM, AF  
Melanie B. Satterfield, DDS, Inc. - M, AF  
David and Sandra Mellott - ELM, AF  
John and Nicola Memmott - M, AF  
Marlene D. Merrill - ELM, AF  
Ms. Laraine Meyers - AF  
Sue E. Meyer\* - M  
Beverly B. Miller - M  
Bill Miller and Ann Pilisy - M  
Ruth Miller - M  
Julie Min and Gavin Tritt - ELM, AF  
Mary Minter and Michelle Minter - M  
Sharon La Rocca Miranda - M  
Andrew Missler - ELM  
Pamela Monschein - M  
Jane Ross Moore\* - ELM

## PRESERVATION IN ACTION



OHC tackled several maintenance and preservation projects in 2021, thanks in part to the Pat Murphy Endowment for Heritage Preservation, which provided a \$29,000 distribution in 2021. We are also grateful to The Nord Family Foundation for a \$14,400 grant that fully supported work by Grunwell-Cashero to paint the eaves of the 1866 Monroe House and partially supported the work of replacing the floor of OHC's 1860s barn. Other projects of the year included honorary trustee Scott Broadwell painting a bathroom in the Monroe house, Pat Ives patching our parking lot, tree work by Bert Latran, Jr. and Larry Lane, and Roto-Rooter clearing out some of our drain lines.

The campaign to fund the Pat Murphy Endowment for Heritage Preservation is still active and we are approaching our goal! When fully funded at 1 million dollars, the annual yield will support both large- and small-scale maintenance and preservation projects, as well as continue to support the Collections Manager staff position. We already had a front porch column repair project in the works in 2022. Contact Executive Director Liz Schultz if you would like informational about how to contribute.

## BARN FLOOR





## SUPPORTERS

Maxwell G. Morgan\* - ELM, AF  
 Elizabeth C. Morris - M, AF  
 Thelma J. Morris - ELM, AF, END  
 Patricia Murphy and Keith Koenning - ELM, AF, END  
 Ethel M. Muzilla - M, AF  
 National Business Brokers, Inc., Michael F. Galbreath - M, AF  
 Brian and Judith Nedwek - M, AF  
 Mary C. Nelson - M, AF  
 Alexandra Nicome - AF  
 Cindy Nord - ELM  
 Mrs. Jane B. Nord - ELM  
 Kathleen and Richard Nord - ELM  
 Nordson Corporation, President & CEO  
 Sundaram Nagarajan - M  
 Northwest Bank - Oberlin Office, AVP Office Manager  
 Mari Pravlik - M  
 Benjamin G. and Jane Norton - ELM  
 Theodore Nowick and Robert Taylor - M, AF  
 Oberlin African-American Genealogy and  
 History Group | OAAGHG - M  
 Noel Oakley - AF  
 Oberlin Bookstore - M  
 Oberlin Cable Co-op - M  
 Oberlin City Schools Superintendent, David Hall - M  
 Oberlin College, President Carmen T. Ambar - M  
 Oberlin College Archives, Archivist Ken Grossi - M  
 Oberlin Foot and Ankle, Amanda Meszaros, DPM - M  
 Oberlin IGA, Leo Braido - M  
 Oberlin Lakeside Banquet Hall, Robin Rudolf - M  
 The Oberlin Market, Elle Ramsey - M  
 Oberlin Public Library, Director, Darren McDonough - M  
 Elizabeth O'Connor - M  
 Ohio Educational Credit Union, Jocelyn Miller - M  
 Old Way Farm & Market, Barney and Linda Hartman - M  
 Gary Olin and Saranne Nelson-Olin - AF  
 Bob and Bonnie Oliphant - M, AF  
 Mary Lee Orr - M  
 Debra and Gregg Overmann - M  
 Therese Palmer - M  
 Susan Palmieri - AF  
 Allan Patterson - M, AF  
 Donna Pearson - M  
 Booker C. Peek - M  
 Perales Law, Kathryn Perales - M  
 Harol and John Pesuit - M  
 Tom Peters\* - M  
 John E. Petersen and Nancy L. London - AF  
 Kristin L. Peterson - ELM, AF  
 Charles T. Phillips - M  
 Mary Picken - AF  
 Barbara A. and Ronald A. Pierre - M, AF  
 Kate Pilacky - M, AF  
 Barbara Piscopo - M, AF  
 Bill and Patti Pitts - ELM, AF  
 Brenda Pitts - M, AF  
 Pittsfield Township Historical Society, Daniel Clark - M  
 PlaceMakers Land Co., Ltd, Todd C. Martz - M  
 Steven and Katherine Plank - M, AF  
 Connie Ellington Ponder - M  
 Carrie Porter - M  
 Laurence and Marjorie Porter - M  
 Gail Powell - M  
 Dale and Kim Preston - M, AF  
 Christina and Ronald Price - M  
 Joe and Pat Price - ELM, AF  
 Laurel G. and Rhys Price Jones - ELM, AF  
 Philip Pritchett - M, AF  
 Sarah A. Pryor - M  
 Puffers Floral Shoppe, Inc - M  
 Eloise A. Pulsifer - ELM, AF  
 Quality Tree Service, Larry Lane - M  
 Cathie E. Radabaugh - ELM, AF, END  
 Diane L. and Ray C. Radabaugh - M  
 Rafter A., Ltd., Rich Fredrickson, P.E., P.S. - M, AF  
 Sharon Copeland Ramczyk - ELM, AF  
 Matthew Rarey - M  
 Ratsy's Vintage Store, Ratsy Kemp - M  
 Jessie L. Reeder - M, AF  
 Karen and Peter Regas - AF  
 Barry and Carol Richard - M  
 Pete and Prue Richards - ELM, AF  
 Tom and Judy Riggle - M, AF  
 Cathie Ritz - M  
 Renee Romano and Sean Decatur - M, AF  
 Mary Eileen Romney - M  
 Deborah Roose and David Snyder - M  
 Jerene and Paul Rosa\* - M  
 The Rosen-Jones Photography Studio,  
 Tanya Rosen-Jones - M  
 Beth Rosenquist - M  
 Kathleen C. Ross - M  
 Ed Rowe - M, AF  
 Mary Rowland - M  
 Andy and Cindy Ruckman - M  
 Elizabeth Rumics\* - M, AF  
 Donna and Kurt Russell - ELM  
 Jerry V. Russell - M  
 Retta L. Russell - M  
 Doug Rutherford - M, AF  
 Jacques Rutzky and Dyane Sherwood - AF, END  
 Kelly Boyer Sagert - M  
 Linda G. Salisbury - AF  
 John and Karla Sanderson - M  
 Susan Sarhan - M  
 Judith A. and Richard G. Schmidt - M, AF  
 Eugene Schmiel - M  
 Dina and Richard\* Schoonmaker - ELM, AF, END  
 Elizabeth Schultz - ELM, AF, END  
 Linda and Lowell Schultz - ELM, AF  
 Cate Schwaegerle - ELM, AF  
 Ed Schwaegerle - ELM, AF  
 Sharon L. Schwenk - M  
 Madeline Scott - M, AF  
 Cary Seidman - M  
 Annalee Sekulic - M  
 Jenny and John Sekulic - AF  
 Pat Serio and Bruce Ente - AF  
 Cynthia and Eric R. Severs - ELM, AF  
 Drew H. Severs - M  
 Severs & Clark Co., L.P.A., Eric Severs and Jon Clark - M  
 Robin Hoover Shaffer - AF  
 Jean L. Shannon - M, AF  
 Alex Shaver - M  
 Julia S. Shaw - ELM  
 Brittni Sherrod - M, AF, END  
 Gayle Sherry - M  
 A.V. Shirk - M, AF  
 Louise D. Shoemaker - M  
 Thomas E. Shoup\* - M  
 Showalter's Chimney Service Tom Showalter - M, AF  
 Donna M. and Thomas E. Shurr - ELM, AF, END  
 Lawrence B. Siddall - AF  
 Maureen T. Simen - M, AF  
 Ms. Eugene Foggo Simon - M, AF  
 Mary F. Simons - M, AF  
 Bruce and Sue Simonson - ELM, AF



Daffodils in front of the  
Little Red Schoolhouse

Colleen Sims - AF  
 Robert M. Singleton - ELM, AF  
 Barb Smith - M  
 Brent Smith - M  
 Chris Smith - M  
 Chris and Randy Smith - M, AF  
 Nichol and Melissa Smith-Hignite - M, AF  
 Nancy G. Snyder - M  
 Southern Lorain County Historical Society - M  
 Ruth E. Spencer - M, AF  
 Sherry Spenzer - M  
 Sperry-Gorske Agency, Inc. - M  
 Paul R. Spierling and Pauline Handman - ELM, AF  
 Dr. Arthur W. Sprague - M, AF  
 Sarah Andrews Stafford - M  
 Ken Stanley and Marta Laskowski - M, AF  
 Bennie Stanton and Kimberly Thompson,  
 Carol Lundgrew - M, AF  
 June and Randy Starcher, and Wallace Starcher - M  
 Margaret C. Stark - M, AF  
 Donna and Larry Steele - M, AF  
 Daniel Steinberg - M  
 Priscilla Steinberg - AF  
 Mark R. Stewart - M  
 Marilyn Stock - M  
 Straight's Sharpening Service, Lloyd and David Straight - M  
 Subway of Oberlin, Jeff Linden - M  
 James K. Sunshine - ELM, AF  
 Sustainable Community Associates, Ltd., Josh Rosen,  
 Ben Ezinga, Naomi Sabel - M, AF  
 Sherry Ann Suttles - M, AF  
 Amy Szmania - AF  
 Sara Tarpley - AF  
 Lillie Faye Taylor\* - M  
 Shirley Taylor - AF  
 Thomas William Taylor - M  
 Eileen K. Telegdy - M, AF  
 Harriett A. Thomas - M  
 Janis and Robert Q. Thompson - ELM, AF  
 Philip Thornton - AF  
 Jerry and Melva Tolbert - M, AF  
 Francine Toss - M, AF  
 Kathy Toth-Smith - AF  
 Emily V. Troiano - M  
 Bill and Mary Ann Trost - M  
 Carol S. Tufts - M, AF  
 Andree and James Underwood - ELM, AF  
 Janet B. Van Doren - M, AF  
 Thomas and Mary Kirtz Van Nortwick - ELM, AF  
 Vandemark Jewelers, Jim Vandemark - M  
 Don and Mary Louise VanDyke\* - ELM

## SUPPORTERS

John A. and Eugenia Poporad Vanek - ELM, END  
Cynthia R. Verda - M  
Vermilion Valley Vineyards - M  
Mrs. Stephanie Vetrone - M  
Dinah and Steve Volk - M, AF  
Marilyn Wainio - M, AF  
Katrina Walker - M  
Robin Root Wallace - M  
Margie G. Walter - AF  
Dorra B. Ward - M  
Anne W. and Edward J. Wardwell - ELM, AF, HV  
Chuck and Laurene Warfield - AF  
Dorothy Washburn - M, AF  
Andrew Laurence Watiker - M, AF  
Carol Ann Watkins - M, AF  
Maryann Hanak Watson - AF  
Watson Hardware, Jerry Anderson - M, AF  
Felicia Christian and Nick Webber - M, AF  
Eva and Tom Weber - M, AF  
Kevin and Susan Weidenbaum - AF  
Elizabeth B. Weinstock - ELM  
Welcome Nursing Home, Jill Herron - M, AF  
Janet Kelsey Werner - ELM, END, HV  
Western Reserve Land Conservancy, Firelands Office  
Andy McDowell - M  
Jill and Vern Wettersten - M  
Jerry White\* - M  
Catherine A. Wilber\* - ELM  
Fr. Brian Wilbert and Yorki Encalada - M, AF, END  
Andrew Wilburn - M  
Mrs. Martha Wilkins - M  
Sherianne D. Willbond - END  
Patricia Williams - AF  
Robert O. Williams - AF  
Amy Winnicki - M  
Ben Wisner and Sonia Kruks - AF  
Jeff and Merrilee Witmer - ELM, AF, END  
WOBL & WDLW, President and Station Manager  
Gary and Renee Tollett - M  
Steven Wojtal and Wendy Kozol - M  
Nancy Wolfe - M  
Gail and Reid Wood - ELM, AF, HV  
Peter H. Wood - M  
Woodshed Lessons Studio and Retail Store  
Kevin Jones - M, AF  
Amelia Woodward - M  
Helen Woodward\* - ELM  
Charles Worcester - M, AF  
Mary K. Worthington and Tom Hinders - M, AF  
James H. Young - ELM, HV  
Larry and Sue Young - AF  
Lynn M. Youngblood - M  
Judith Zacharias - END  
Grover A. Zinn, Jr. - ELM, AF  
James E. and Janice C. Zinser - M

### IN MEMORY OF:

*OHC recognizes those donors who made gifts in memory of dearly departed loved ones and friends, or to honor the living.*

Alice and Robert - gift made by Linda Gates  
Paul and Sally Arnold - gift made by Tacie Hampton  
Charlotte Baker - gift made by Joyce Gates  
Jane Blodgett - gift made by Don and Mary Anne Cunningham  
Jean Broadwell - gifts made by Ellen and Scott Broadwell;  
Don and Mary Anne Cunningham; Barb and Craig Enos  
Charles & Effie Burke - gift made by Maryann Hanak Watson  
The Copeland Family - gift by Sharon Copeland Ramczyk

Miriam Cornwell - gift made by Joyce Daugherty  
Norman Craig - gifts made by Don and Mary Anne Cunningham;  
Ken Grossi; Bert L. Latran, Jr.  
Walter Edling - gifts by Don and Mary Anne Cunningham;  
Nicholas R. and Susan C. Jones; Bert L. Latran, Jr.;  
Elizabeth Schultz  
Walter and Marjorie Edling - gift by Judy Edling-Owens  
Pedro L. Garcia Jr. - gift made by Don and Mary Anne Cunningham  
Patrick Gorman - gift made by Elizabeth Schultz  
Robert & Nancy Hamlin - gift made by Camille Hamlin Allen  
Steve & Elizabeth Hanak - gift made by Maryann Hanak Watson  
Patricia Holsworth - gift made by Richard Holsworth  
George and Bobbie Hoover - gift made by Robin Hoover Shaffer  
Robert K. Jones - gift made by Claudia W. Jones  
Dr. Sarah MacLennan Kerr - gift made by Charles Dial  
Ilo Koenning - gift made by Don and Mary Anne Cunningham  
Nancy E. Layne - gift made by Bruce Layne  
Fou Tanner Linder - gifts made by Don and Mary Anne Cunningham;  
Elizabeth Schultz  
Ann Livingston - gifts made by Rose Bonanno; Mark Carnie  
Dayton Livingston - gift made by Don and Mary Anne Cunningham  
Bert Locke and Beete Locke - gift made by Penny Locke  
Marian Lott - gift made by Father Brian Wilbert and Yorki Encalada  
Sue Meyer - gifts made by John D. and Ronnie Cole; Don and  
Mary Anne Cunningham; Bethany and Jeff Hobbs; Dean and  
Patricia Keller; John and Patricia Manzo (In loving memory of  
Sue Ellen Hahn Meyer. Remembering our fun and happy times.)  
Maxwell Morgan - gift made by Don and Mary Anne Cunningham  
Hans Petersen - gift made by Carol and Daniel Fishwick  
Dee Pipik - gift made by Don and Mary Anne Cunningham  
Richard Schoonmaker - gift made by Don and  
Mary Anne Cunningham  
Judith Sheldon - gift made by Linda Lewis  
Katherine Smith - gifts made by Ellen and Scott Broadwell;  
Allyson Grills; Sherianne Willbond; Judith Zacharias  
Sharon Soucy - gift made by Broadwell Painting  
Wolfgang, Ursula and Hans Stechow - gift by John and  
Nicola Memmott  
Don VanDyke - gifts made by Amy and Wu-Shung Chuang;  
Father Brian Wilbert and Yorki Encalada  
Mary Louise VanDyke - gifts made by Don and  
Mary Anne Cunningham; Elizabeth Schultz; Father Brian Wilbert  
and Yorki Encalada

### IN HONOR OF:

Amy Chuang - gift made by Mary Picken  
Dr. Roy & Aiko Ebihara - gift made by Lori Ebihara  
Mary Lynn Grove - gift made by Father Brian Wilbert and  
Yorki Encalada  
Edward W. Hubbard - gift made by Nancy Kessler  
Michael Kinney - gift made by Stephanie Howe  
Maren McKee and Bethany Hobbs - gift made by Linda Ellison | With  
thanks to Maren McKee and Bethany Hobbs for their help.  
Sarah Nedwek and Greg Stevens - gift made by Brian and Judith  
Nedwek | In honor of Sarah and Greg's 10th Anniversary  
Annette E. Peek - gift made by Booker C. Peek  
Kurt Russell - gift made by Bert L. Latran, Jr. | In honor of Kurt  
Russell being named Ohio Teacher of the Year.  
Elizabeth Schultz - gifts made by Bert L. Latran, Jr.; Thelma Morris  
Annalee Sekulic - gift made by Jenny & John Sekulic

### DONATIONS OF ARTIFACTS, SUPPLIES, AND MISCELLANEOUS

Sue Angell  
Gabrielle Banick - in memory of  
Harriet Sandrock Banick Gregg  
Cynthia Beecher  
Rose Anna Behr  
Michelle Brickner

Carlyle Gift and Flower Shop  
Mary Anne Cunningham  
Amy Chuang  
James Davidson  
Elizabeth Elrod  
Barb and Craig Enos  
Buzz Enos  
Guy Gerbick  
Paulette Goll - in memory of Ferdinand P. Goll  
Bethany Hobbs  
Jenny's Popcorn  
Stephen and Mary Ann Johnson  
Bert Latran, Jr.  
Penny Locke  
Lorain County Office on Aging  
Amanda Manahan  
John Memmott  
Julie Min  
Yoshimitsu Miyagi  
Family of Naomi Wicks Moore  
Neighborhood Alliance / Oberlin Seniors  
Lenore Novak  
Oberlin City Schools, Superintendent Dr. David Hall and  
retired Librarian Francine Toss  
Oberlin Community Services, Executive Director  
Margie Flood  
Oberlin College Track and Cross-Country Team,  
Izzy Alexander  
Bruce Parkhurst  
Marcia Peterson  
Patti Pitts  
Rotary Club of Oberlin  
Elizabeth Schultz  
The Shipyards  
Donna M. Shurr - in memory of Margaret Papworth  
Katherine Smith  
Janis and Robert Thompson  
Dorothy and Bill Washburn  
Western Reserve Land Conservancy  
Gail and Reid Wood

### INTERNSHIPS AND PROFESSIONAL DEVELOPMENT SUPPORT

AmeriCorps Program - Serve Ohio and the  
Ohio History Service Corps / Ohio History Connection  
Community Foundation of Lorain County - The Jane &  
Eric Nord Fund  
Leadership Lorain County Intern Program  
Nordson Corporation  
Oberlin College Bonner Center for Community-Engaged  
Learning, Teaching and Research  
Oberlin College Community-Based Work Study Program  
Vantage Aging / Senior Employment



Carver Clark Gayton shared a Zoom program about his ancestor Lewis G. Clarke, shown here with his family.



## OHC 2021 VOLUNTEERS AND DOCUMENTARY PARTICIPANTS

*This list does not include OHC board members, staff members, or interns.*

Martin Ackermann	Julia Elrod	Donna Hutchinson	Kristin Peterson
Camille Hamlin Allen	Yorki Encalada	Kathy Jaffee	Patti Pitts
Jerry Anderson	Craig Enos	Mark Jaffee	Pat Price
Michele Andrews	The First Church	Steve Johnson	Cathe Radabaugh
Ascension Biomedical	in Oberlin, U.C.C.	Bob Kasayka	Kathy Reynolds
Volunteers	Volunteers	Marilyn Kasayka	Michael Reynolds
Nate Barta	Adam Freas	Gary Kornblith	Prue Richards
Scott Broadwell	Rich Fredrickson	Mari Kuroda	Mary Rowland
Steve Brown	Ann Fuller	Larry Lane	Kurt Russell
Erik Bruenig	Meredith Gadsby	Carol Lasser	Jordann Sadler
Barbara Bruer	Lynn Gagyi	Bert Latran, Jr.	Eugene Schmiel
Anita Buckmaster	Carver Clark Gayton	Brenda Leiby	Maureen Simen
Zenobia Calhoun	Girl Scout Troop 50349	Randy Leiby	Linda Slocum
Angela Cecil	Kevin Greenwood	Darren McDonnogh	Yuqing Tao
Lola Chalmers-Dibbell	Max Greenwood	Suzanne McDougal	Eileen Telegdy
Margaret Christian	Nancy Harper	Cathy Meints	Melva Tolbert
Marianne Cochrane	Ricki Herdendorf	AG Miller	Maia Tritt
Sarah Colson	David Hill	Ruby Mitchell	Owen Tritt
Sid Comings	Glenn Hobbs	Brittany Mittler	Anne Wardwell
Judy Connolly	Jeff Hobbs	Anne Montoya	Bill Washburn
Judy Cook	Karen Hobbs	Oberlin College Track Team	Dorothy Washburn
Joseph Cross	Terry Hobbs	Oberlin Rotary Club Volunteers	Sue Weidenbaum
Mary Anne Cunningham	Dick Holsworth	Therese Palmer	Kiran Williams
Lynn Eastman	Rich Holsworth	Kathy Perales	

## BUSINESSES, ORGANIZATIONS, AND INDIVIDUALS WHO COLLABORATED WITH OR DONATED SERVICES TO THE OBERLIN HERITAGE CENTER

Allen Memorial Art Museum	National Endowment for the Arts / Blue Star Museums Program	Oberlin-Wellington Rescue Theater Project
Ascension BioMedical LLC	National Trust for Historic Preservation	Ohio Association of Nonprofit Organizations
Meisha Baker	National Underground Railroad Network to Freedom	Ohio History Connection
Business Advisory Services	National Votes for Women Trail	Ohio Humanities
Howard Carter	Northeast Ohio Intermuseum Council	Ohio Local History Alliance
The Chronicle Telegram/Lorain County Community Guide	Northwest Bank, Oberlin Branch	Quality Tree Service, Larry Lane
City of Oberlin	Oberlin African-American Genealogy and History Group (QAAGHG)	Rotary Club of Oberlin
EcoSphere Associates (Ricki C. Herdendorf)	Oberlin Athletic Boosters Club	Eugene Schmiel
Firelands Association for the Visual Arts (FAVA)	Oberlin Business Partnership	Madeline Scott (marker)
The First Church in Oberlin, U.C.C.	Oberlin Cable Co-op	The Senior Years (LCOOA)
Friends of Westwood Cemetery	Oberlin Center for the Arts	Gretchen Sullivan Sorin
Front Porch Swatters / Clyde Hohn	Oberlin City Schools	Tech Soup Global
Clark Garver Gayton	Oberlin College Bonner Center for Community-Engaged Learning, Teaching, and Research	Time Travelers Network
Girl Scout Troop 50349	Oberlin College Bookstore	The UPS Store - Oberlin
Tracie Haynes	Oberlin College Environmental Studies Department	Wakeman Elevator Craft Beer & Wine Barn
Claudia Jones	Oberlin College History Department	Western Reserve Land Conservancy, Firelands Office
Kendal at Oberlin	Oberlin College Libraries, Archives, and Special Collections	WEOL
Kendalight	Oberlin Community Calendar / Environmental Dashboard	Fr. Brian K. Wilbert and Yorki Encalada
Bert Latran, Jr. - Arborist	Oberlin Fire Department	William G. Pomeroy Foundation
Leadership Lorain County	Oberlin IGA	Wilson Bruce Evans Home Historical Society
Lorain County Beekeepers Association	Oberlin Municipal Light and Power System	WBC
Lorain County Historical Society	Oberlin Police Department	WOBL/WDLW
Lorain County Public Health Department	Oberlin Post Office	Ian Yarber
Lorain Historical Society	Oberlin Public Library and The Bridge	
The Morning Journal		
NAACP - Metro Central Unit 3183		
National Collaborative for Women's History Sites (NCWHS)		

**Editors:** Steven Rice and Liz Schultz

**Other contributors:** Bethany Hobbs, Amanda Manahan, and Maren McKee

**Photographers:** OHC staff and interns

**Layout:** Steven Rice

*We apologize for any omissions or errors. Please let us know.*



# OBERLIN Heritage CENTER

73½ South Professor Street  
MPO Box 0455  
Oberlin, OH 44074-0455  
(440) 774-1700  
www.oberlinheritagecenter.org

OBERLIN HERITAGE CENTER  
*Brings You*



## 20 Jazz Funk Greats



OHC staff and intern gatherings + social distancing = photos that look like vintage album covers  
Pictured left to right: Marissa Hamm, Liz Schultz, Maren McKee, Joshua Rhodes, Alex Shaver, Bethany Hobbs, Amanda Manahan, Wesley Patterson

# 2021

by the numbers

- 1 Historic Marker Installed in Downtown
- 2 New Pollinator Beds Built
- 12 Virtual Programs Presented
- 70 Community Interviews Digitized
- 87 Requests Answered
- 514 Collections Items Accepted
- 2,400 Facebook and Instagram Interactions
- 3,180 Tour, Program, & Event Participants Educated
- 8,662 Census Records Transcribed
- 18,339 Website Users Informed